The Newspaper That Goes Home and Stays

AN INDEPENDENT REPUBLICAN NEWSPAPER

THE CLEARFIELD PROGRESS

THE WEATHER.

Generally cooler and Wednesday showers.

Volume XI. CLEARFIELD, PENNSYLVANIA, TUESDAY, AUGUST 29, 1916 NUMBER 73

Wilson Asks Passage of Bill Prohibiting Strike of Employees

Would Have Bill Provide For Eight Hour Day and Advocating Military Operation of all The Railroads

WILSON APPEARS BEFORE CONGRESS

Washington, Aug. 29.—(By United Press)—Legislation providing for the eight hour day bill prohibiting strikes and lockouts and advocating military operation of railroads may be passed this afternoon or tomorrow Senator Newlands, chairman of the Interstate Commerce Commission, declared, following a conference with President Wilson today, that such a bill should be drafted immediately. This news came on the heels of the announcement that President Wilson would prepare a message to be read before Congress at 2 30 p. m

President Wilson appeared before Congress at 2.30 this afternoon with a long message covering the railroad controversy He spoke of his request for legislation advocating the passage of a bill previously outlined. At 8 00 o'clock the President will visit the Capitol and confer with house leaders including Republicans to urge action on his reqtiest. He expects the passage of the bill within ten days

In his message this afternoon President Wilson said that the railroad executives do not seem willing to rely upon the friendly assurances of him self and Congress and will answer to the demands of an eight hour day only at the suffering of the people

Romanian Minister To Germany Resigns

Aftermath of Romanians Declaration of War on Teutons

The Hague, Aug 29.—(By United Press) — The reports in diplomatic circles are to the effect that Von Yahow and Zimmerman, ministers to Berlin from Roumania, have tendered the resignations to the German Chancelor. It is an aftermath of Roumania's declaration of war. Their resignations have been accepted.

Officials Assassinated.

London, Aug. 29 —Wireless dispatches from Rome this afternoon said that a message from Sofia has been received there that German and Turkish officials in Bulgaria had been assassinated.

Greece to Enter War.

London, Aug. 29 —Greece will enter the war on the side of the Allies. Her entry into the war game is only a matter of a few hours This is the belief in diplomatic circles in allied capitols. In German circles today's dispatches from Copenhagen state that a battle is raging on the Bulgarian frontier.

MARY PICKFORD IN "RAGS."

At the Opera House Tomorrow Evening.

Mary Pickford, the world's fore most motion picture star, repeats in "Rags" the transcendent triumph she attained in "Tess of the Storm Country," hitherto conceded to be the greatest protrayal. Always inimitible and always human, loving and impulsive, she makes the character of "Rags" a living, breathing, incarnation of all that is sweet and tender The dramatic situations are numerous and powerful, and the sacrifices reunciations and ultimate triumph of the abused and oppressed title character are thrilling in the extreme "Rags" is a genuine classic

RACES OPEN AT WASHINGTON.

Washington, Pa., Aug 29 —Purses aggregating $5,000 and many special prizes will be awarded winners in a four-day race meet that will open at the Washington Fair this afternoon Pittsburgh matinee horses will be seen in action

SLEMP HAS ANOTHER TERM

Bristol, Va., Aug 29 —Representative C Bascom Slemp, the only Republican member of the Virgina delegation in Congress, was renominated for another term today at the Republican congressional convention of the Ninth district.

The schools of the Boro will open Tuesday, September 19 instead of Tuesday, September 5 This change is made to conform to the order of the State Department of Public Health Geo F Zeitoss Superintendent

A28-eod 6t

STRAY HORSE FOUND — Bay mare, weighing about ten o eleven hundred pounds, came to Zenith Windsor farm in Boggs township occupied by Eph. Davis Owner can have same by proving property and paying for this notice.

LAWYERS GATHER IN CHICAGO.

Chicago, Ill., Aug 29 —Since the first organization of the legal profession in this country there has never been such a large and representative gathering of eminent men of the bar and bench as that now assembled in Chicago for the annual convention of the American Bar Association and the meetings of its numerous subsidiary bodies. Although the bar association convention will not have its formal opening until tomorrow many of its prominent members have been in the city for several days They have been kept busy in attendance on meetings of sectional and subsidiary bodies, important conference and committee meetings, at which resolutions have been prepared for presentation to the cenvention of the association proper Meetings were held today by the American Institute of Criminal Law and Criminology, and by the Judicial, Legal Education, Patent, Trademark and Copyright sections of the American Bar association

BILL DRAFTING CONFERENCE HOLDS THEIR FIRST MEETING

Chicago, Ill., Aug 29 — Terming themselves the by-product of the American Bar Association, in session here, members of the Bill Drafting Conference held their first annual meeting today. The conference plans to standardize the preparation of bills which was termed today as a "haphazard and extremely irresponsible business"

The executive committee of the conference is composed of John A Lapp, director of the Bureau of Legislative information in Indiana, George S Godard of Connecticutt, Thomas I Parkinson, of New York, Miles C Rile yof Wisconsin and A E Sheldon of Nebraska.

BLEASE TRIES A "COME BACK."

Columbia, S C, Aug 29 —The campaign for the Democratic gubernatorial nomination in South Carolina closed last night in a whirlwind finish and today the primary is being held throughout the state The campaign has been one of the most partisan in the history of the Commonwealth and has attracted wide attention because of the prominence of the contestants

The names of five candidates for the governorship appear on the ballots, but only three of the number are seriously considered in the race These three are Richard I Manning the present governor, Cole I Blease who filled the governorship from 1911 to 1915, and Robert A Cooper The gubernatorial policies of Manning and Blease, with particular reference to the enforcement of the prohibition and other laws have formed the chief issues of the campaign

FILIPINO ARMY AND NAVY BILL IS SIGNED

Washington Aug 29 (By United Press)— President Wilson today signed the Army and Navy Filipino bill The ceremony was featured by the presence of nearly 100 persons including Secretary of War Baker members of the committee handling the bill in the house and senate prominent Filipinos and others

Advertise in The Progress.

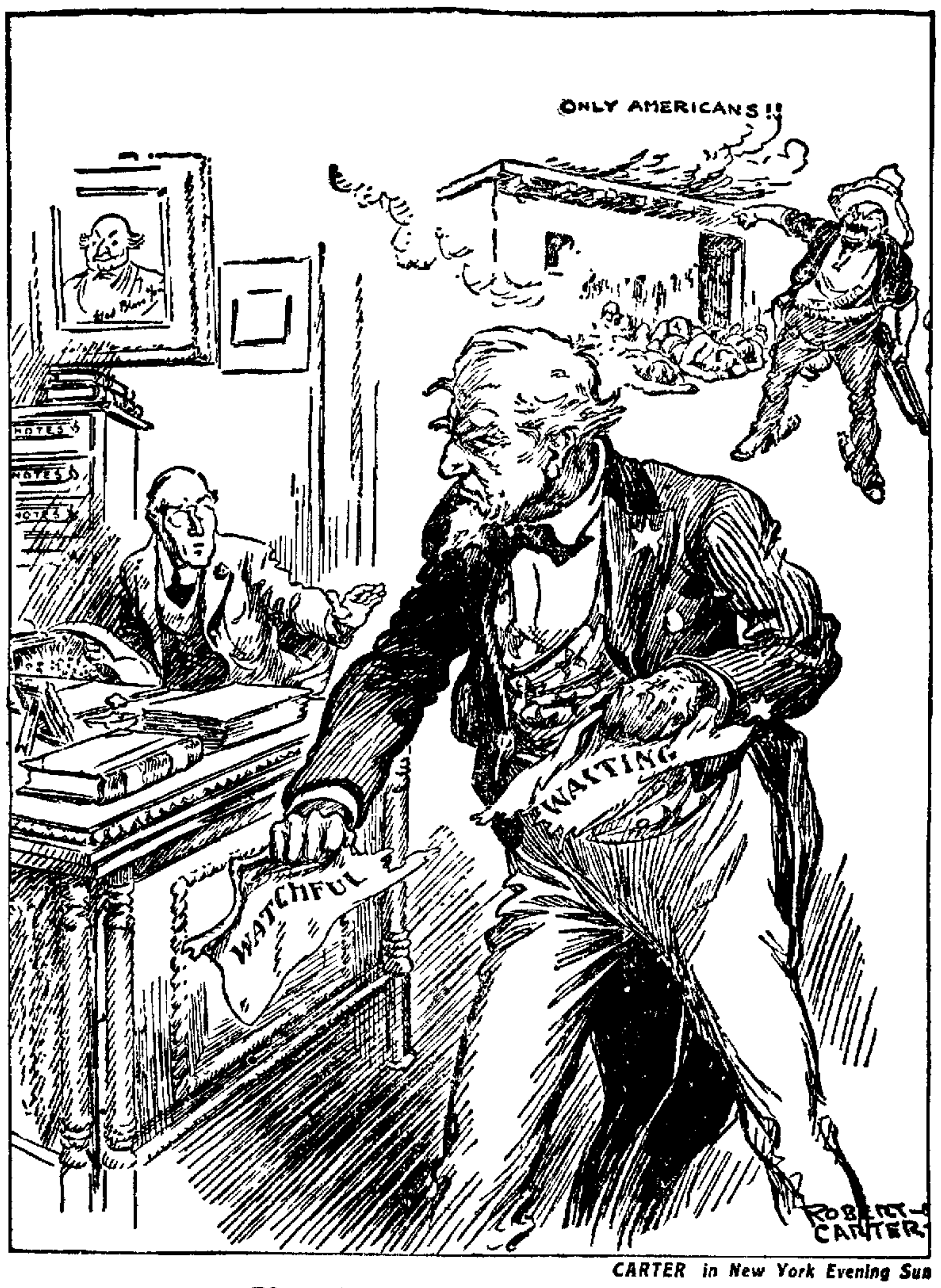

CARTER in New York Evening Sun

"I've had enough of it"

TEACHES WOMEN TO LOBBY.

MAUDE YOUNGER

Miss Maud Younger is the school teacher for lobbying for the womens Congressional Union in Washington She teaches women how to interview representatives and senators in their efforts to effect the passage of the Susan B Anthony amendment to the constitution of the United States

GRAND ARMY WELCOMED BY KANSAS CITY TONIGHT

Kansas City Mo Aug 29 —The National council of administration and the committee on credentials of the fiftieth annual encampment of the G A R concluded their sessions this morning and have prepared their reports of representation [illegible] session of the encampment [illegible] morning

Tonight's se[illegible] bring togeth[illegible] auxiliary organizations [illegible] vention Hall Governor [illegible] jor will deliver [illegible] welcome and [illegible] by Mayor George H [illegible] William H Weinstead commander of the Department of Missouri will welcome the veterans [illegible] organization.

COLD WEATHER CHECKS SPREAD OF PARALYSIS

A Decided Change Noticed For First Time--Many Patients Discharged From Hospital

NUMBER OF CASES DIMINISHING

New York, Aug 29 — (By United Press)—The cool weather has checked the spread of infantile paralysis It is the first decided change in the outbreak of the epidemic Since its commencement 187[illegible] little ones have died among the 87[illegible] affected More infantile paralysis patients are being discharged than received in the hospitals in greater New York

Reports gathered by the United Press in sections indicate that the spread of the disease is checking in the country at large In New York state, not including New York city 1849 cases with 202 deaths have been reported In New Jersey there [illegible] 2472 cases with 1[illegible] deaths and Philadelphia reports 12[illegible] deaths [illegible] are the centers of the epidemic in the east

Opening of schools in [illegible] has been postponed until September [illegible] in Atlantic [illegible] September 2 [illegible] the Normal [illegible] New Jersey will not open until October [illegible] action has been taken in [illegible] with [illegible]

HELLO BILL AT READING

[illegible] Aug 29 —[illegible]

[illegible] George [illegible] [illegible] of age were left behind [illegible] the infantile paralysis epidemic

HERE'S A PRINCE WHO WANTS TO LEARN.

PRINCE MAHIDOL

Prince Mahidol of Songkla, brother of the King of Siam has just arrived in the United States at San Francisco He is en route to Boston, where he will take up the study of sanitation as regards the improving of conditions in his country Diplomatic relations were in danger when an over zealous customs officer refused him landing thinking him a Jap

BIRTHDAY OF PRELATE

Milwaukee W[illegible] Aug 29—Archbishop Sebastian G Messmer regarded as one of the leading prelates of the Roman Catholic Church in the United States entered upon his seventieth year [illegible] Archbishop was born in Switzerland and came to America [illegible] ordination in 1871 [illegible]

[illegible] G W[illegible] Ot[illegible] Knepp [illegible] Camp today and [illegible] trout to be [illegible] in Crooked Run

GULICH ASSESSMENT CASE IN COURT

Attorney Claims Commissioners Can Not Say They Have Until They Make Revisions

NO DECISION HANDED DOWN

Yesterday evening the Court heard the mandamus proceedings against the County Commissioners in the Gulich township assessment case. Mr. Fox, the assessor of Gulich was represented by Attorney Kitner of Lock Haven, while the County Commissioners were represented by their regular counsel. All the commissioners were heard on the witness stand an dsome very interestifig testimony developed. Once when asked by Attorney Kitne rwhether he knew of a certain condition in Gulich, Commissioner Spencer replied, "You can find most anything in Gulich"

After hearing a great deal of testimony the Court asked Mr. Kitner just what claim they were trying to make. Mr Kitner replied that he wanted to establish the fact that the Board of Revision of Taxes did not perform their duty The testimony showed that the Board of Revision did exist, but Mr. Kitner further explained that they would not deny this but that they failed to make suffcient revision to qualify the board as a Board of Revision In other words, Mr. Kitner contended that failure to make revisions in assessments while sitting as a Board of Revision would be the same as though the board had never existed.

The Commissioners in their testimony claim that they attempted to make revisions in the Gulich township cases but could get no assistance from the residents of Gulich in the way of testimony and information that would enable them intelligently to make revisions.

The Court has not yet given any decision in the case but no doubt his decision will hinge on the point of performance of duty The question as to the taking of oaths and other minor details were not touched upon and the question of whether failure to make sweeping revisions in assessments will render the former sitting of the Board of Revision null and void is probably the point on which the Court will make his decision

GOVERNOR JOHNSON FIGHTS FOR THE NOMINATION TODAY

Sacramento, Aug 29 — Whether Gov Hiram Johnson or Willis H Booth of Los Angeles is to make the race for United States senator on the Republican ticket next November is the chief matter to be decided by Republicans of California in the primary election day

Governor Johnson is certain to be in on the finale in November, for he has no opposition as a Progressive candidate If he wins over Booth for the Republican nomination he will have one opponent less in the final election being pitted against George S Patton of Los Angeles Democrat, Walter I Mills of Berkeley, Socialist and Marshall W Atwood of Pasadena, Prohibitionist Patton, Atwood and Mills have no opposition for the nominations If Booth wins today, however Johnson will only run as a Progressive Judge Walter Bordwell of Los Angeles announced himself as a Republican candidate and went so far as to have his name put on the ballot before he decided he didn't want to make the race Besides the nominations for senator, there are eleven congressional nominations of which nine are candidates for reelection John E Raker C F Curry Julius Kahn John I Nolan A F Hayes C H Denver S Church E A Hayes C H Randall and William Kettner Raker Curry Kahn Church and Randall are certain to qualify for the November election

MEN'S GOLF TOURNAMENT.

The results of last Saturday's golf tournament were as follows

Group 1—Final

Alex Patton defeated Geo Reed

Group 2—Semi final

H B Hartswick defeated B E Shaw

This week the final in this group will be played off, when H B Hartswick meets Cortez Bell.

NEW FACTORY TO START IN CLEARFIELD

Clearfield Overall Company To Begin Operation The Second Week In September

MANY GIRLS ARE NEEDED YET

The Clearfield Overall Company, with an authorized capital of $20,000 will open up a plant here during the second week of September and will manufacture a high grade of overalls. The company will begin operations about the second week of September with between twenty-five and thirty employes at the first and as rapidly as help can be secured this number will be increased.

The plant will be located in the Staver block on Third Street, a three story brick building with a large amount of floor space and peculiarly fitted for a manufacturing plant of this sort. About twenty-five machines have been purchased and are now being installed in the building so that by the time set for beginning operations, everything will be ready. Other slight improvements will be made in the building and the plant will be modern and well equipped.

The company is incorporated with an authorized capital of $20,000. The following are the officers of Clearfield's newest industry: President and general superintendent, G. F. Holden of Philipsburg; vice president and sales manager, R. K. Schoolroy, of Ohio, but who will make his headquarters in Clearfield; secretary and treasurer and manager, J. Cyde Staver. Mr. Staver will have charge of the plant and will tend to all business Mr. Schoolroy who has had several years experience as a salesman for overalls, will travel for the company and attend to all sales.

The weekly payroll of the company will amount to between $250 and $300 but after the operations are well under way, the weekly payroll will amount to more than this figure. Most of the work will be piece work. Over two hundred and fifty dozens of overalls will be made each week. Several experienced cutters and stitchers have been secured to teach the other girls who will be employed at the plant. Mr Staver said today that many more girls were needed to learn the trade. This is a good opportunity for young ladies to learn a trade and earn good money. The plant will be open for business by the end of this week. The plant is run entirely by electricity.

If the market and labor conditions will permit, the capacity of the plant will be doubled within the next year and it will become one of Clearfield's most important industries. There is a great demand for overalls at the present time and the plant will be kept busy filling orders.

REPUBLICANS IN PRIMARY FIGHT IN MICHIGAN TODAY

Detroit, Aug 29 —Political parties in Michigan today named their candidates for the November election. For the Democrats, the primary balloting was merely the formal ratification of the selections of the party organization chiefs, but Republicans were [illegible]ng a hot rough and tumble s[illegible] in nearly every place on the ballot

Candidates were being selected for governor, lieutenant governor, United State senator, congress, the state senate and house of representatives.

Five men sought the Republican nomination for governor. They were: Frank B Leland, banker, of Detroit; Albert F Sleeper, former state treasurer of Bad Axe, Gerritt J. Diekman, of Holland, ex-congressman, Washington Gardner, former congressman and former commander in chief of the G. A R of Albion, and Sybrant Wesselius, of Grand Rapids

Democrats cast their ballots for Charles H Bender of Grand Rapids for governor following the refusal of Gov Ferris to seek a third term. Bender's name went on the primary ballot despite his protest that he did not want the nomination and "could not think of accepting it" because of business responsibilities.

The Woodland U B Sunday school which was to have held their picnic on Saturday, has been postponed indefintely on account of the infantile paralysis.

NEWSPAPERARCHIVE®

THE CLEARFIELD PROGRESS

Published every day except Sunday by the Progressive Publishing Company, Denning Building, Clearfield, Pennsylvania

G. A. STEWART, Managing Editor A. L. ROW, City Editor

OFFICERS

R. H. SOMMERVILLE, President G. A. STEWART, Sec and Treas

H. & C. Phone, No. 176 Bell Phone No 47

TERMS OF SUBSCRIPTION

One Year	$3.00	Three Months	.75
Six Months	$1.50	One Month	.25

Entered at Post Office at Clearfield, Pa., as second class matter.

TUESDAY EVENING, AUGUST 29, 1916.

The Flag and the Man — MAY in Cleveland Leader

We are more than pleased to note the appointment of **Harry W.** Brown, our Osceola correspondent as a Presi**dential** elector on the Prohibition ticket. While we hard**ly think** Mr. Brown will be called upon to perform his duty **we know** that he would do it right if he got the chance.

The closing of the movies to those under sixteen does **not seem** to have greatly effected the attendance in Clear**field.** A week ago father and mother stayed at home and **Willie** and Mary went to the movies Now Willie and **Mary** stay at home and tend the bady and mother and **father** go to the movies.

Dr. Dixon evidently forgot that there were such or**ganizations** as Adult Sunday School classes when he is**sued** his quarantine edict prohibiting Sunday schools. It **has** developed since Sunday that all over sixteen years of **age** may meet in public gatherings of any kind and a great **many** Sunday schools and other church organizations are **going** ahead with plans to open their doors next Sunday **to those** over sixteen years of age.

Developments in the strike situation show very plain**ly that** neither the railroads or the trainmen are disposed **to treat** Mr. Wilson's tender of his good offices with any **degree** of confidence as both are aware that he is not sin**cere** in his efforts to act as mediator but simply tried to **pull off** a big grandstand political stunt that would lubri**cate** the wheels of commerce and insure his election in **November.** That he has failed is amply proven by the **fact** that, according to press notices today, he is calling **Congress** to his help with laws prohibiting strikes, lock**outs** and granting the eight hour day.

BETTY'S CAMPAIGN.

With Governor Hughes out flat footed for women's **suffrage** it looks as though the farce Betty's Campaign **which is** scheduled for Thursday and Friday night at the **Opera House** is not very much overdrawn. The show at**tempts to portray** political campaigns of 1950 and as there **are over thirty** years to elapse before that time, and in the **light** of the wonderful changes that have taken place in **the last** twenty years, it is reasonable to assume that just **such** humorous situations will arise as are depicted in **Betty's** Campaign.

TIME TO PROTEST.

There should be a concerted effort on the part of **every** motor driver pleasure rider and farmer who travels **the state** road between Clearfield and Curwensville to **bring** to the attention of the State Highway Department **a condition** which they already know but which for some **reason they** have suffered to exist until there have been **several** accidents to horse and vehicle. The stretch of **road commonly** called the "narrows" between here and **Curwensville** is one that no sane driver can approach **without** having a thought that he may not get through it. **The widening** of the "narrows" is, we appreciate, a con**siderable** feat as it would probably mean walling the **river for a** considerable distance but it should be done **without** further delay. The first requirement of roads **should not** be a smooth surface, a proper arch, nor **proper grade** and slope, but safety. Without safety no **one feels** free to make use of the road. The attention of **the Governor** has been called to the condition of this road **by the** business men of Curwensville. The Clearfield **users of the** road should line up alongside them.

ROUGH ON RATS

Unbeatable Exterminator of Rats, Mice and Bugs

Used the World Over - Used by U S Government

The Old Reliable That Never Fails 15c 25c At Druggists

THE RECOGNIZED STANDARD - AVOID SUBSTITUTES

Today's Geographic Study of The Great European War Zone

Washington Aug 29—The sudden developed Bulgarian counter-attack in the northeastern Macedonia has brought the important town of Seres more into the limelight of world history. This ancient city, north of the navigable Lake Takhino, 50 miles west of the Aegean port of Kavala, and forty three miles by rail northwest of Salonika is the subject of today's war geography bulletin issued by the National Geographic Society from its Washington headquarters, which says:

"With a history dating back to the days of Xerxe memorable retreat from Greece after the disastrous battle of Salamis, the town of Seres was until the recent partitioning of the Ottoman possessions in the Balkan peninsula, the chief city of the Turkish district of Salonika and was noted as the center of the Turkish woolen industry as well as an important cotton, tobacco, hides and carpet trade post. According to the latest available statistics it is a place of 30,000 inhabitants and is situated in the midst of one of the most fertile regions in the world. In fact, Golden Plain (Altin Ovassi) is the name given the district by the Turks. For many miles in every direction from the shores of Lake Takhino there is a succession of prosperous gleaming white hamlets in settings of luxuriant green.

"Seres commands a splendid strategic passageway up the Valley of the Struma River to the environs of the Bulgarian capital, Sofia, which lies a hundreds miles to the north.

"In ancient times the town was known to the Athenians as Seris of Siriphe. It is mentioned by Herodotus as one of the places in the memorable retreat of Xerxes' army in the fifth century before the Christian era. It will live in the history of Rome's glory as the camp where the great general and aristocrat Lucius Aemilius Paulus received a deputation from the Greek king Perseus, whose force the Roman defeated at the battle of Pydna in 168 B. C. The king and his three children were captured and taken to Rome to grace the occasion of the victorious general's triumphal entry. Because of his achievement in adding Macedonia to the empire Paulus received the surname Macedonicus.

"For more than fourteen centuries after the Paulus — Perseus incident Seres played a waiting role in world history but in 1345 the great statesman, soldier and lawgiver Stephen affectionately called Dushan, in the city's annals, the title of Emperor of the Serbs and Romans (Romaics) ... the capital of the new empire created by Stephen as a bulwark state between the aggressive Turk and the Christian countries of Europe. As the Byzantine empire was slowly disintegrating the forceful Servian emperor met with great success in his efforts to weld Serb, Bulgar, Greek and Albanian into a strong Slavic power. Macedonia and Albania were taken from Greece and an army was recruited from these provinces as well as from Serbia for an expedition against Constantinople. While on the march toward the city on the Bosphorus the emperor was seized with a sudden illness and died in great agony, probably the victim of a treacherous poisoner. His son and successor Urosh, a boy of nineteen when called upon to assume command, had not inherited the genius of his father and the Serb Greek empire was soon dismantled.

"Seres remained ... however, for nearly a hundred years. It was captured in the middle of the 15th century by Sultan Murad II and remained under Turkish domination until quite recently, when as one of the spoils of the war waged by the Balkan nations against the Turk in Europe it fell to Greece.

"One half the population of Seres is Bulgar, one fourth is Greek, one seventh is Turkish and most of the remainder is Jewish."

SOUTHERN NURSERYMEN ARE IN SESSION TODAY

Atlanta, Ga., Aug. 29—Several hundred men who conduct nurseries for baby trees in various parts of the South gathered in Atlanta today to the annual convention of the Southern Nurserymen's Association. The sessions will continue three days and will be devoted to the consideration of numerous problems in which the tree growers are interested.

MANY PENNSYLVANIA FAIRS OPEN TODAY

Harrisburg, Aug. 29—The Troy Agricultural Society opened its annual fair today. The North Washington Fair, Conneaut Lake Agricultural annual fair at Exposition Park, the annual four day fair of the Jefferson County Agricultural Association at Brookville, Montgomery county fair at Pottstown and the four day Arden fair also opened today.

Uncle Sam Now Has a Naval Aircraft Gun

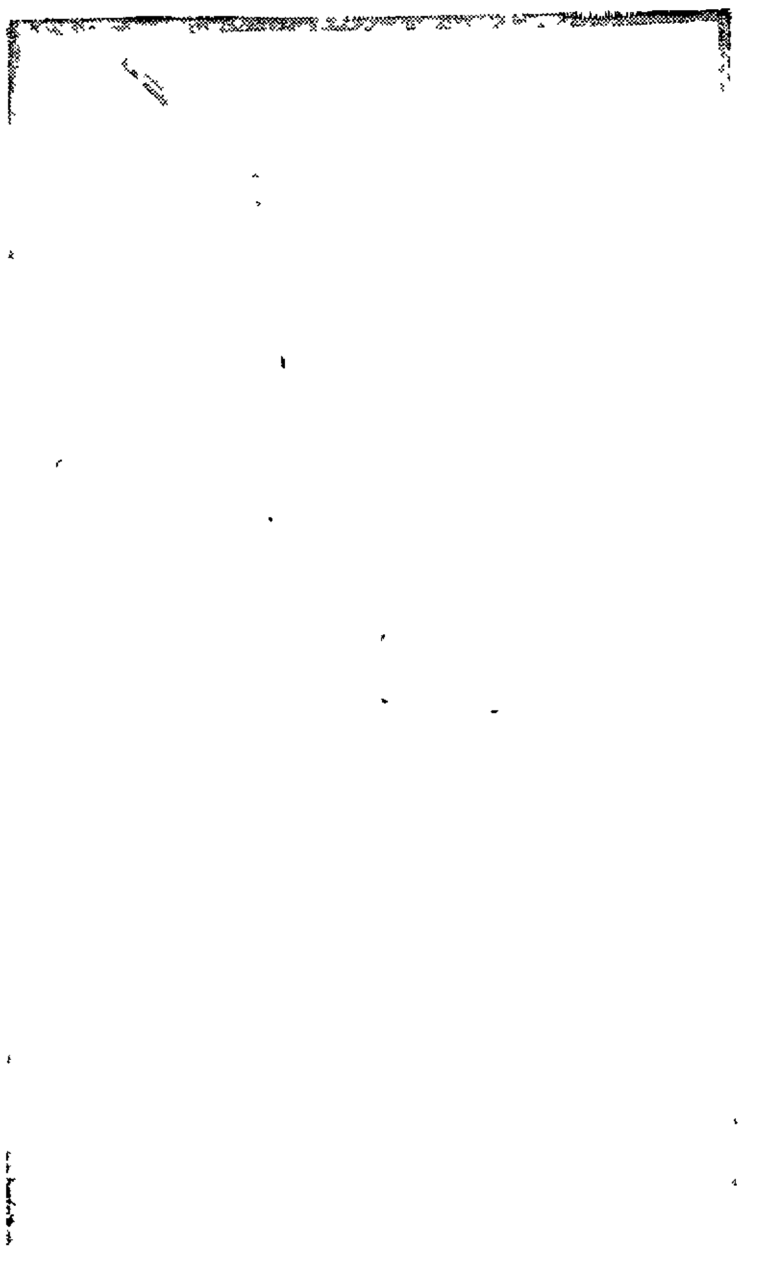

SPORT NOTES

FANS NOT EXCITED OVER LABOR DAY BOXING CARD

By Hamilton.

(United Press Staff Correspondent)

New York, Aug. 29 — Ordinarily Labor Day sees the beginning of the season for boxers in the United States. And ordinarily there are several good fights on tap for the fans.

While this year is not an exception to this rule, the fact that the fights billed for next Monday have created only passing interest and despite the fact that at least three champions will be seen in action unless something unforseen happens the public has refused to become excited over the mills.

At Colorado Springs Freddie Welsh the lightweight king, is carded to defend his title for the first time since he won it from Willie Ritchie in a twenty round bout. He will take on Charlie White the pride of Chicago.

At Cedar Point, O., Johnny Kilbane featherweight champion will mix with George Chaney and at Baltimore Jack Dillon the light heavyweight champion, will go against Jim Coffey the New York heavy.

Of all these bouts there is only one that stands out. The go between Chaney and Kilbane probably will be the feature of the days milling. A huge advance sale has assured the success of the show from a financial standpoint and the little fellows probably will have a large, if not larger audience than the heavier contemporaries.

Kilbane, by virtue of his standing as champion naturally has been made the favorite in the betting, but plenty of Chaney money has appeared and the Baltimore challenger will have his share of backers.

Kilbane is a clever boxer and a puncher of great power. His shiftiness and knowledge of the game is expected to carry him through victory. On the other hand, Chaney has gained quite a reputation and his supporters "point with pride" to the fact that out of seventy one opponents he has had forty away by the knockout route. Chaney, by the way, claims one of these knockouts to have been scored over Kid Williams the bantamweight champion. Chaney has lost two fights and both of these were by the sleep decision.

He is another of those boys who fight with their shoulder foot and hand forward. He is of the aggressive, rushing type and hits hard with either hand giving preference to his left mitt.

The Welsh White go at Colorado Springs probably will prove a satisfactory if past records are any criterion. There is no reason to suspect that a boxer as slow as White can extend the clever Welsh in 20 rounds any easier than he could in ten. White has had two opportunities to knock Welsh's crown off in ten round bouts and while he showed well on each occasion he did nothing extraordinary. Welsh's recent showing against Benny Leonard in New York proves that the English boxer is far from through and that he can turn in a great bout when he wants to.

Baltimore attraction should prove a real bout, but Coffey's standing doesn't entitle him to a great amount of consideration when pitted against a man of Dillon's ability.

Labor Day other bouts include Carl Delaney vs. Lee Limerman at Erie Pa., Frank Moran vs. Carl Morris at Tulsa Okla., Ad Wolgast vs. Tex Morrissey Idaho Falls, Ida., Joe Rivers vs. Johnny Griffiths Canton O.

Fred Toney, pitcher for the Cincinnati Reds ... the hardest luck pitcher ... game without ... Toney ... [illegible]

[illegible]

NOW COMES THE HIGH COST OF GIBES

SAY! GET READY TO LAFF

The Screaming Satire Is Coming

BETTY'S CAMPAIGN

--OPERA HOUSE, CLEARFIELD--

August 31st & September 1

100 LOCAL PEOPLE 100

Auspices and Benefit

Ladies' Auxiliaries, Clearfield Hospital

Don't Miss This Local Hit of The Season

ADMISSION---25c 50c 75c and One Dollar, Plan Opens at Box Office, Opera House, Tomorrow

HAVE YOU ANYTHING TO SELL

?

"For the love of Mike, take out that want ad. I've got something else to do than to answer the phone and the horse is sold anyway."

That's what a user of our classified advertising column told us the other day. Now, you may have something around your place that you have been wondering how in the world you could get it out of the way. It may be a piece of furniture that has been in the way for some time; it may be some clothing that you never liked and do not wear; it may be a buggy or wagon that, with a little repairing could be made to do service for a long time yet; there are lots of things around your home about which you have asked yourself the question, "I wonder what I could do with that?"

Put a little advertisement in our classified columns. Your story will be read by over two thousand people. If you started out to see this number of people personally you couldn't do it in less than a couple of months.

It won't cost you much. Look around and see if you cannot answer the question at the top of this ad, if you feel that you don't know just how to word it, our advertising man will gladly give you the benefit of his experience.

Try It Out In The Classified Column of the

Clearfield Progress

16-DAY SEASHORE VACATION EXCURSION

THURSDAYS

AUGUST 31

$ 8.00 or $10.00 to Atlantic City, Cape May

Wildwood, Holly Beach, Anglesea, Ocean City, Sea Isle City, Avalon, Stone Harbor, N. J., Rehoboth, Del., and Ocean City, Md.

$10.00 or $12.00 to Asbury Park, Long Branch

Ocean Grove, Belmar, Spring Lake, Sea Girt, Deal Beach, Point Pleasant, and Bay Head

From Clearfield

... lower fare good in ... higher fare good ... proper Pullman tickets.

Special Daylight Train of Parlor Cars and Coaches Through to Atlantic City

Tickets good ... leaving Pittsburgh 2.11 A. M. ... A. M. ... P. M. ... P. M. (Coaches only) ... P. M. (Sleeping Car only) 10.10 P. M. (Sleeping Cars only) and their connections.

Stop-Over at Philadelphia and Harrisburg Returning

For details of stop-over privileges and full information consult Ticket Agents.

PENNSYLVANIA RAILROAD

OUR FACILITIES FOR JOB WORK

ARE AT YOUR DOOR—

Doesn't Matter Where You Live.

THE PROGRESS

CLEARFIELD, PA.

NEWSPAPERARCHIVE® NEWSPAPERARCHIVE®

WANTS

WANTED TO RENT OR BUY A small house or farm. Write Box 71, Woodland. 1t-pd

WANTED—Dining room girl. Apply at the Progress. 29-5t

WANTED—A kitchen girl. Apply at the Witmer Inn. 5

WANTED — Position by married man 24 years of age as foreman in brick plant. Experienced in manufacture of magnesite, chrome, silica and fire clay brick. Employed but desire change. Good ref. Address C, in care of the Progress. A.22-6tp

WANTED — Second Hand Ford. Give all particulars. Answer K c|o Progress. A21-3t

WANTED—A girl for general housework. Apply Mrs. John Forsyth, West Pine St. A19-tf

FOR RENT—A medium sized storeroom near business district of Clearfield. It is suitable for any business. Must be rented at once. Address M. G., care Progress. A2-tf

FOR SALE—A good driving, good working team of sorrel horses. Four years old. Will weigh 1100 pounds each. Broken double or single. Also two-seated surrey with pole. Address Progress Edtf

FOR SALE—Household goods, also home-made jellies, preserves, canned fruits and berries. Moving from town. Call at once. 302 E. Locust St. A295tpd

NOTICE TO BIDDERS

The Board of Directors of the School District of Clearfield Borough hereby gives notice that it will receive sealed bids up to 7 o'clock p. m. of the 4th day of September, 1916, for furnishing coal for the school year 1916-1917 at the following school houses: Reedsville, Leonard Grade, Central Grammar, New High School, Third Ward and Fourth Ward.

Bids will be received for the supply of any one building, or the supply at all the buildings.

The right is reserved to reject any or all bids.

W. SCOTT PIPER,
Secretary.

A. D. BIGLER,
President.

NOTICE.

There appears to be some confusion in the minds of some of our people who have consented to entertain delegates to the coming Sunday School convention as to the entertainment expected of them.

Most of the delegates will arrive on Tuesday and the Clearfield people will be asked to give them lodging and breakfast on both nights of the convention, viz: Tuesday and Wednesday next.

An person desiring to entertain delegates, who have not already reported to the committee from their respective schools are respectfully requested to notify the chairman of the entertainment committee, Mr. Cecil R. Bloom, at Irwin's Drug Store.

TENNIS CHAMPIONSHIP BATTLE

Forest Hills, L. I., Aug. 28.—Unusual interest centers in this year's national lawn tennis championship tournament, which opened today on the courts of the West Side Tennis Club at Forest Hills.

Ordinarily the race narrows down to two men. This year, however, there are a number of brilliant players who are given a chance at the title. Willis E. Davis, Robert Lindley Murray, George Church, J. Norris Williams, Maurice McLoughlin, Ichiya Kumagee, and several other well known stars have entered.

ONE YEAR AGO IN THE WAR.

August 28, 1915.—Ambassador von Bernstorff promised full satisfaction for the sinking of the Arabic; Teutons drive in northeastern Galicia developed; Mr. Balfour gave total casualties from Zeppelin raids up to date as 89 civilians killed and 220 wounded.

OUR DAILY BIRTHDAY PARTY.

Maurice Maeterlinck, famous Belgian poet and dramatic author, born at Ghent, 54 years ago today.

Dr. Jesse M. Burnett, president of Carson-Newman College, born at Del Rio, Tenn., 46 years ago today.

Charles J. Glidden, one of the first makers of automobiles in America, born at Lowell, Mass., 59 years ago today.

Byron P. Harrison, representative in Congress of the Sixth Mississippi district, born at Crystal Springs, Miss., 35 years ago today.

William R. Warnock, former representative in Congress from Ohio, born at Urbana, Ohio, 78 years ago today.

Dr. Carlos F. Macdonald, celebrated as a specialist in mental diseases, born at Niles, O., 71 years ago today.

Subscribe for The Progress.

"Look Pa, How 'Gets-It' Works!"

LIFTS YOUR CORN RIGHT OFF NEVER FAILS

"Ever in your life see a corn come out like that? Look at the true skin underneath—smooth as the palm of your hand!

Well Now, Look at That! Off Comes That Peaky Corn as Slick as a Whistle.

The earth is blesssed with the one, simple, poisonless, neverfailing remedy that makes millions of corn-pestered people happy, and that's "GET-IT." Apply it in 3 seconds. It dries Some people jab and dig at their corns with knives and razors—wrap their toes in packages with bandages or sticky tape, make them red and raw with salves. Nothing like this with "GETS-IT." Your corn loosens—you lift it off. There's nothing to press on the corn, or hurt. Angels couldn't ask for more. Try it tonight on any corn callous or wart.

"GETS-IT" is sold and recomended by druggists everywhere, 25c a bottle or sent on receipt of price by E. Lawrence &Co., Chicago, Ill.

A STITCH IN TIME

The combination of green apples and cmall boy usually makes work for the doctors about this season of the year.

The temptation of unripe fruit is not the only danger which wise parents must guard their youngsters against at this time of the year. Owing to the extreme heat and the varety of diet it is not at all unusual for children to develope serious digstive disturbances.

These are among the first symptoms of infatile paralysis as well as numerous other diseases of childhood. The exact relation of this condition to the disease has not as yet been determined. The unnatural fermentation might help tthe germ of infantile paralysis to multiply. For this reason it is especially important that intelligent supervision should be exercised over the diet of children.

All food should be cooked. They should not be permitted to eat white bread in excessive amounts and sour bread should never be fed to children. Too many sweets are apt to upset the digestion at this season of the year.

With bottle fed infants care should be taken to keep the milk at a temerature of from forty to sixty degees until it is prepared for feeding. The nipples of the nursing bottle should be sterilized before they are used and the water which babies, in common with all of us require in unusual amounts during hot weather, should be sterilized by boiling.

By following these simple precautions it may be possible to spare children from digestive disturbances which may lead to serious complications, even prepare the way for infatile paralysis if the germ comes along.

ODD ONES.

Meadville, Pa., Aug. 28.—The old "What makes more noise than a pig under a gate" saw has been given some new teeth by Mrs. Oliver Lesher, of Venango township. Mrs. Lesher caught a small porker and was taking it off when Mother Pig made an attack on the left flank.

Rescuers arrived some minutes afterward — some of them running a distance of half a mile. They heard her cries for help.

Pittsburgh, Pa., Aug. 28.—Physicians who seem to take hay fever very seriously have issued several scientific bulletins solemnly putting forth the reasons for the plague.

Hay feverites who take the doctors very seriously have planned extensive trips by train, boat and automobile away from the city to escape the plague. Railroads are expected to run "hay fever excursions" at popular prices during September.

TO WED CAPTAIN OF MARINES.

Midway, Ky., Aug. 29. — Many guests of social prominence are expected here tomorrow for the wedding of Miss Frances Breckinridge Steele, daughter of Captain John A. Steele and Mrs. Steele of this place, and Captain John R. Horton of the United States Marine Corps. The bride-to-be is a member of one of the oldest and most prominent families of central Kentucky, and a granddaughter of Gen. John C. Breckinridge. Captan Horton will take his bride to Haiti, where he has been on duty for some time in connection with the American occupation of the island.

First Photo of Russian Soldiers Marching Through Salonica

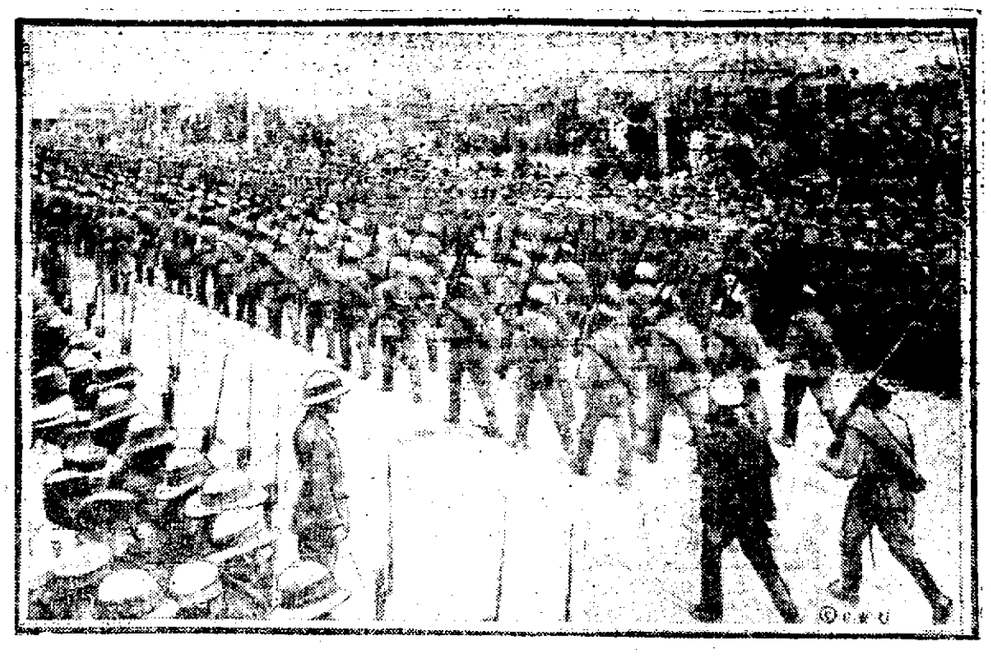

It was not announced till August 22 that Russian soldiers had reached the Balkans, but this photograph of them marching through the streets of Salonika was received in the United States August 24. It came from Paris, having been released by the censor there. The belief is that these soldiers left Russia via Archangel, the water about which is open in the summer, and that they sailed around the British Isles, through Gibraltar, and the Mediterranean to Greece.

ON THE SCREEN

"GOLDEN LIES."

In Three Parts at the Globe Theatre Tonight.

The cast: Edward Devlan (Bryant Washburn); Vera Walton (Elizabeth Burbridge); Tom Devlan (Patrick Calhoun).

Thomas Devlan, a good for nothing, becomes engaged to Vera Walton. Edward, his brother, is a postman, and an honest, hard-working chap. Edward secretly loves Vera also, and realizing his brother would never be a worthy husband for her, he tries to give Tom advice, but he refuses to listen. One night Vera gives a birthday party. A fire breaks out and all escape except Vera. Edward rescues her, but not until she has been blinded. Tom's interest in her begins to wane and finally he leaves the country. Vera pines for him and wonders why he does not write.

Finally her mother requests Edward to write letters daily to Vera and make believe they are from Tom. He does so, and Vera immediately begins to improve. Somehow she suspects the ruse an continually asks for Tom. Edward is again called upon to impersonate his brother, and marry her. He does so. For several years they live happily together. Vera, being blind, thinks she has married Tom. Finally Tom returns to her, but she sends him away, telling him that she has known of the deception, but had really grown to love Edward.

FOR MAYOR OF DETROIT.

Detroit, Mich., Aug. 28.—With the exception of contests for municipal offices in Detroit, the state-wide primaries in Michigan tomorrow promise little in the way of unusual excitement. The Progressives as a party have quit the field, while the Democrats have framed a slate made up of only one candidate for each of the principal places on the state, senatorial and congressional tickets. The result is that practically all of the interest in the state primaries is confined to the Republican ranks. Chas. E. Townsend is expected to receive the renomination for United States senator on the Republican ticket, although he is not without opposition. Five Republicans are contesting for the gubernatorial nomination and an equal number aspire to receive the party nomination for lieutenant governor. A majority of the present congressmen are expected to be renominated.

The battle for municipal offices in Detroit is exceedingly spirited. Mayor Oscar B. Marx, Republican, is a candidate for renomination, and is opposed by Divie B. Duffield. William F. Connolly and Charles S. Hampton are rival candidates for the Democratic nomination.

INTERNATIONAL TOURNEY.

Toronto, Ont., Aug. 29.—Amateur and professional shots, including many of the best in Canada and the United States, faced the traps today at the opening of the international trap-shooting tournament arranged under the auspices of the Canadian National Exhibition. The tournament will continue through the remainder of the week and every indication points to some spirited contests for the honor of making the highest scores.

A DAILY LESSON IN HISTORY

One Hundred Years Ago Today

1816 — Treaty signed between Algiers and England, by which Christian slavery was abolished, and all slaves, of whatever nation, to be delivered up.

Seventy-five Years Ago Today

1841—The British destroyed 300 cannon captured from the Chinese with the taking of Amoy.

Fifty Years Ago Today

1866 — President Johnson, accompanied by Gen. Grant, Admiral Farragut and members of his cabinet, left Washington for Chicago, to attend the unveiling of the Stephen A. Douglas monument.

Twenty-Five Years Ago Today

1891—First reunion of survivors of the Black Hawk war of 1832 held at Lena, Ill.

CALIFORNIA SENATORIAL CONTEST TOMORROW

San Francisco, Cal., Aug. 28.—After one of the most spirited political campaigns in the history of California, the state-wide primary election will be held tomorrow. At that time the voters will record their preference for nominees for United States senator, representatives in Congress, members of both branches of the legislature, and delegates to the state conventions. The only contest that is exciting state-wide interest is the fight for the Republican nomination for United States senator to succeed John D. Works. The rival candidates are Governor Hiram W. Johnson, former Progressive and candidate for vice president on the Roosevelt ticket four years ago, and Willis Booth, former president of the Los Angeles Chamber of Commerce. As the contestants represent the two rival factions of the Republican party the outcome is awaited with keen interest, since it will be regarded in a measure as an indication of how the wind will blow in the coming presidential election in California. Added interest has been given to the Johnson-Booth contest by the effort to involve Charles E. Hughes, the presidential nominee.

HONOR FOR ROBT. D. WRENN.

New York, Aug. 29.—In accordance with a resolution adopted at the annual meeting last February, the United States National Lawn Tennis Association has arranged to give a dinner tonight to Robert D. Wrenn in recognition of his faithful service as president of the association from 1912 to 1916 and as a token of affection and respect for him. The affair will be held at the Hotel Astor and will be attended by officials and members of the association and many devotees of the sport who are now in New York for the national championships.

MEETING OF FIRE ENGINEERS.

Providence, R. I., Aug 29.—Providence today began the entertainment of the annual convention of the International Association of Fire Engineers, composed of active heads of fire departments in nearly all principal cities of the nited States and Canada. The fire chiefs will spend three days in the consideration of a wide range of subjects pertaining to fire precention and fire fighting. An exhibiton of the latest fire fighting apparatus is one of the features of the gathering.

ACID IN STOMACH SOURS THE FOOD

Says Excess of Hydrolochloric Acid is Cause of Indigestion

A well-known authority states that stomachtrouble and indigstion is nearly always due to acidity—acid stomach—and not, as most folks belive, from a lack of digstive juices. He states that an excess of hydrochloric acid in the stomach retards digestion and starts food fermentation, then our meals sour like garbage in a can, forming acrid fluids and gas which infiate the stomach like a toy ballon. We then get that heavy lumpy feeling in the chest, we eructate sour food, belch gas or have heartburn, flatulence, waterbrash, or nausea.

He tells us to lay aside all digestive aids and instead, get from any pharmacy four ounces of Jad Salts and take a tablespoonful in a glass of water before breakfast while it is effervescing, and furthermore, to continue this for one week. While relief follows the first dose, it is important to neutraliz the acidity, remove the gas-making mass, start the liver, stimulate the kidneys and thus promote a free flow of pure digestive juices.

Jad Salts is inexpensive and is made from the acid of grapes and lemon juice, combined with lithia and sodium phosphate. This harmless salts is used by thousands of people for stomach trouble with excellent results.

CALIFORNIA LAND SALE.

Willits, Cal., Aug. 29.—By authorization of the Secretary of the Interior a public sale was commenced here today of the undisposed lands in the Round Valley Indian Reservation. The lands are located in Mendocino and Trinity counties and have an aggregate area of 44,106.73 acres, which have been appraised at $56,230.79. Purchasers will be required to pay at least one-third down, the balance in two equal annual installments, with interest at 5 per cent on deferred payments. No limit is fixed as to the amount of land any one person may buy, and no showing is to be required as to age, cititizenship, residence, cultivation or improvements. The land is well adapted to vine and fruit culture, as well as the raising of grain and other crops.

THIRD CLASS CITY CONVENTION

Johnstown, Aug. 29. — Officials of cities of the third class throughout the state assembled here today for the opening session of the 1916 convention.

Sessions will be held today, tomorrow and on Thursday. Many subjects of interest to the mayors, city clerks and others in attendance will be discussed. One of the principal speakers will be John Price Jackson, state commissioner of labor and industry.

Social events will include reception at the Chamber of Commerce; trip through the plants of the Cambria Steel Company and a banquet on the roof of the Fort Stanwix Hotel.

DUNDEE AND WELLING TO MEEA

New York, Aug. 29. — New York fight fans expect to see a lively bout at Madison Square Garden tomorrow night, when Johnny Dundee and Joe Welling come together in the first important contest of the new season. Dundee's speed and cleverness have bothered every boxer he has met in the lightweight division and he expects to add Welling to his list of victims.

SUbscribe to the Progress.

Hotel Lenox

NORTH ST., AT DELAWARE AVE.
BUFFALO, N.Y.

A modern, fireproof and distinctive hotel of 250 all outside rooms. Ideally located. Excels in equipment, cuisine and service.

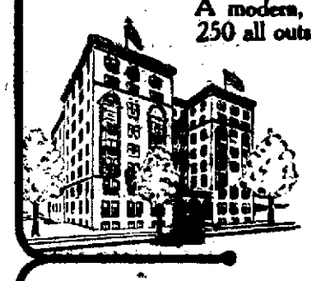

Operated on the European Plan

TARIFF:
Room with privilege of Bath, $1.50 per day
Room with Private Bath, $2.00 per day and upward
Two Rooms with Private Bath, $4.00 per day and upward

"Far from a Big City's Noise, Close to a Big City's Business"

C. A. MINER
Managing Director

WRITE FOR COMPLIMENTARY "GUIDE OF BUFFALO & NIAGARA FALLS"

Two 5 Day Outings to NIAGARA FALLS

$4.50 Round Trip

SATURDAY August, 26th

SATURDAY September, 2

Trains Leave
Clearfield (N.Y.C.) 11:39 A. M.--7:10 P. M.
" Mkt. St. 11:48 A. M.--7:17 P. M.
via
BUFFALO, ROCHESTER & PITTSBURH R. Y.

COUNTESS RETURNING FROM GERMANY

Washington, Aug. 29.—No more will German Ambassador Count von Bernstorff be seen driving gaily about Washington in his high powered roadster—one of the war bachelors of the diplomatic corps. The count expects to be joined in a few days by Countess von Bernstorff, who he has not seen since the European war began and who is today on her way from Berlin aboard the Frederick VIII.

Countess von Bernstorff is expected to reach New York early in September aboard the Scanainevien-American liner. It will be a return for the countess to her native country, for she was born in New York, the daughter of a naturalized American.

Before her marriage the countess was Miss Jeanne Luckemeyer. Her mother was a member of an aristocratic German family, and her rleatives were prominent in the German Imperial Court. Count von Bernstorff married Miss Luckemeyer in 1887. They have a son and a daughter. The son, Count Gunter von Bernstorff, is attached to the Great General Staff.

Don't Crowd Your Ad.

By BREEN.

Some advertisers make the mistake of trying to crowd a page of type into a few inches.

Display your ad. Make it catchy.

If you buy a few inches in a newspaper don't try to make them carry a couple of hundred words. Newspaper readers will not wear strong glasses to read small type.

When you decide to advertise a certain article pick out its best points. Then briefly tell what they are. Emphasize in big type.

Then you'll get results.

SILL SAYS HE FLIRTED WITH GRAVE A YEAR

PITTSBURG MAN FREQUENTLY FAINTED AND HAD TO BE TAKEN TO HOSPITAL

"I'll tell you the truth, if I knew this Tanlac was not going to be held any more, I would try to buy every bottle on that counter over there before I left here today." said W. J. Sill at the drug store in Pittsburg, Pa., where Tanlaac, the celebrated preparation, is being introuduced. Mr. Sill it might be well to mention, lives at 1206 Magnolia Street, North Side, and is connected with the New York Dye Works, at Penn Avenue, in this city.

"Before I began taking it," he continued, "I weigh many pound less than I ever weighed. Today, I got on the scales and tipped them 10 pounds more than I ever have weighd in 12 months or more. That's exactly what two bottles of Tanlac did for me. Just look at me. I'm filling these trousers rapidly.

"About two years ago I commenced having stomach trouble and it kept getting worse until I began having regular attacks of acute indigestion.

When these attacks came on me, and they were usually accompained by nervous spells and dizziness, I would just swell up out of all proportion and become as limp as rag. My breath would get short and my pulse so weak I was afraid my heart would stop beating. I have become uncosious on the street numerous times and have had to be taken to the hospital. I tell you I was flirting with my grave, and would have been in it if it hadn't been for Tanlac.

Tanlac is sold in Clearfield exclusive by Woodward & McPherson, where the preimer preparations can be had.

DULUTH HAS PLAY FESTIVAL.

Duluth, Minn., Aug. 29.—Several thousand school children gave a public exhibition today to show th work that is being done on Duluth's play grounds. The festival was staged by J. R. Batchelder, the municipal recreational director. The program consisted of field races, dances, and play ground contest by the children, with prizes for all the winners.

Party moving away owes us $119 on handsome Upright Grand Piano used 3 months. It is yours for balance. Write The Gibbs Piano Co., 71-73 Main St., Springfield, Mass. (31 years in one location.)

NEWSPAPER ARCHIVE®

At the Opera House

"THE HOUSE OF FEATURES"

TONIGHT

PARAMOUNT PICTURES PRESENT

Elsie Janis

in

"TWAS EVER THUS."

in 5 reels.

A romance of the ages

"THE HEARST INTERNATIONA LNEWS."

Current events to date

TOMORROW

TRIANGLE PICTURES PRESENTS

Mary Pickford

in

"RAGS."

in 5 Reels

Her most popular picture

"THE LOWLANDS OF LUZON."

Travel Picture.

First show starts at 7. 2nd at 8:30 and the 3rd at 10 o'clock.

ADMISSION - 10 CENTS

Situation In South America Like That In Europe Before Great War

(Copyright, 1916, by United Press.)

By Charles P. Stewart.

(United Press Staff Correspondent.)

Buenos Aires, Aug. 1.—(By Mail)—South America's republics today are sitting over just such a powder magazine as the one which exploded two years ago in Europe. In many ways the situation recalls the situation existing in Europe just a few years before the outbreak of the present struggle. The recent hint of war between Venezuela and Peru and Colombia and Ecuador brought South America to sharp attention. They might easily do what the Balkan mixup did to Europe.

There is the same feeling that a widespread clash cannot be prevented, the same conflict of interest, the same warnings, same preparations, same groaning under weight of these preparations and the same undercurrent of international ill-feeling.

If an when war comes the two principal belligerents probably will be Argentina and Chile.

Not a country in South America lacks a boundary dispute with some other country. Each is a little Alsace-Lorraine.

Chile and Argentina had a nasty dispute of the kind in 1898. It reached the point of mutual mobilization. England interferred and arbitrated. Argentina got a large area of land in South Patagonia, which Chile claimed should have gone to the latter. This has rankled ever since.

Chile is very poor. If she could take by force of arms, that land, she might get another portion as indemnity. It would give her all of South America, along her present Eastern boundary as far South as the latitude of the Chubuk river, which is about 1,000 miles north of Cape Horn, and thence, to the southward, the whole continent, from the Pacific to the Atlantic.

This would transform Chile into a moderately rich nation, for Southern Patagonia is a fine cattle country and there are stories of rich petroleum deposits there.

This would mean war with Argentina.

Here is where Peru would get into the situation. In 1879, as a result of a war, Chile annexed the two southern Peruvian provinces. Peru has been longing ever since for a chance to get them back.

Bolivia is an inland country with an ambition for a "window" on the Pacific.

The two provinces Chile took from Peru are bounded on the west by the Pacific and on the east by Bolivia. On their coast are the ports of Tacna and Arica. These would constitute a "double window" if Bolivia could get them.

Chile would probably turn them over to the Bolivians to defend them from Peru.

Peru would be too strong for Bolivia, but Ecuador and Colombia would help give Peru a trounching to keep the latter from trying to enforce claims on parts of the Putumayo rubber country, concerning which Sir Roger Casement made a report a few years ago.

Parenthetically, Colombia claims certain territory in northern Peru and surely would think the time favorable for grabbing it.

North of Argentina is Paraguay. The Paraguans have lost territory to Argentina and are wild to recover it. Many South Americans believe Paraguay could count on military support from Brazil.

Our Want Ads Light the Way to Greater Results —Try one to-day

ORIENTAL RUGS

Mr. Shazzar Moorad, the Oriental Rug Merchant, is here for a few days with his complete line of Oriental Rugs. An exclusive showing of beautiful designs at special prices. Mr. Moorad has made several trips to this store previous to now and we have found him to be a very satisfactory Oriental dealer.

LEITZINGER BROS.

Market Street

Seat Sale For "Betty's Campaign" Hospital Benefit, Opens Tomorrow

Miss Ruby H. White of Philipsburg Will Give Several Special Fancy Dances.

The seat sale for "Bettys" Cam paign," the local talent play given for the benefit of our Hospital will open at the Box Office of the Opera House tomorrow at nine o'clock.

"Betty's Campaign" gives promise of two nights of hilarious fun and clever plot—screaming comedy, catchy musical numbers, dancing and specialties—will afford an entertainment of splendid merit. There are many surprises in store for the audience but it is safe to surmise that the biggest will be the performance of Mr. Innes, the director, who will play the role of Betty. He is a clever impersonator and possesses a phenomenal soprano voice. One exchange in speaking of his impersonation as Betty says: "He was great. His Betty was a raving beauty and he sang like a lark."

MR. ROY INNES AS BETTY IN "BETTY'S CAMPAIGN."

As a special feature Miss Ruby White, the gifted dancer of Philipsburg, will give some special fancy dancing, which will be a rare treat to Clearfield people. She has quite a reputation in her art and Clearfield should turn out to show its appreciation of her interest in behalf of the Hospital.

Those who have bought tickets can have them exchanged for reserved seats, or seats can be bought at the Box Office same as for any other performance.

CURWENSVILLE NEWS

John Frost and wife returned to their home in this place yesterday, after a two weeks' sojourn in western cities.

Joseph Baughman and wife, of DuBois attended the Spencer funeral last Sunday. Mrs. Baughman is an aunt of the deceased.

Earl Richards and family who have been spending more than a week at Big Run, are expected to return home about the middle of the week.

We were in error Monday when it was stated that Joe H. Patton was the only son of A. E. Patton. There are two sons, J. H. and A. E. Patton, Jr. This correction is made in justice to the family.

Dick Hascomb, located at Ridgway, was a Saturday and Sunday visitor in this town. He was formerly employed at the Summit tannery for several years, prior to his transfer to the Ridgway plant.

Daniel Motter, at one time a resident of Curwensville now of DuBois, and employed by the B., R. & P. railroad company, was shaking hands with his old time friends in this burg yesterday.

Clyde Spencer, of Chicago, who came here to attend the funeral of his brother, Charlie Spencer, will return to his western home today, being accompanied by a son who has been in this neighborhood for some weeks visiting relatives

O. F. Smith has about completed a neat little garage in which to shelter his Ford machine, on the rear of his lot above Ridge avenue. He is a member of borough council and much interested in any movement that will better the town's sanitary condition.

Ed. H. Draucker and family, of Lock Haven, arrived on Sunday at the home of Mrs. A. K. Anderson for a two day's stay. "Dan" was raised in Curwensville but has lived in Lock Haven for some years. He is a brother of J. L. Draucker and Mrs. Annie Cole.

Josh W. Sykes, a former superintendent of Summit tannery here and also of the Irvona tannery now located in the eastern part of the state in a similar position, was a town visitor several days this week. His many friends here were more than pleased to greet him in such a manner again.

A very pretty home wedding took place yesterday afternoon about five o'clock at the home of Mrs. Mina Goon who resides in one of the Dye flats at the west end of Main street, the contracting parties being her daughter, Miss Gertrude Goon and Mr. Joseph Hughes. Rev. M. L. Lantz reading the ceremony. [illegible] lives of these young people are well known here. [illegible] in attendance, who heartily wished the newly weds bon voyage through life. A bounteous wedding supper had been prepared to which all did ample justice. The bride has many warm friends in this place, while the groom, whose home is at Patton, and has been in Curwensville for some time, has also made many lasting friends. The happy couple left on the B. R. & P. evening train for their wedding tour, after which they will return to this place and probably make it their future home.

Mr. Davidson informs us that not only was money taken when thieves entered his store one night last week, but also a bunch of unsigned Bickford Store Company certificates. Just what the pilfering chaps wanted with them is a mystery, as they are not negotiable, and not worth anything to any one.

Charles Smith and wife, Norman Shaffer and wife, Misses Martha and Mabel Rafferty, Messrs. Harry Ammerman, Boyde Robison, Ralph Norris, Harry Shaffer and Raymond Smith motored to Altoona Sunday and spent the day with the family of William Swoope. The scope of country traversed carried the party over 300 miles.

A sneak thief of thieves entered two homes over on South Side Sunday evening. At the home of Herbert Kramer, entrance was made through a window and a sum of money secured, besides a razor, pocket knife and some other trinkets. At Boyd Crissman's they were not so successfull as they were frightened away before being able to obtain any loot.

Curwensville property owners and renters took hold with a vim yesterday and removed a large amount of debris and decayed matter that had collected around their homes. The good work will continue without abatement until Curwensville will become one of the cleanliest towns in the western part of the state. With clean streets and alleys and byways, together with almost pure water, the people need not have much fear of infanaile paralysis gaining a foot hold within the community. The individual is performing his part nobly, now let the borough authorities and Board of Health show no lack of interest by not doing theirs. The time is ripe for a general housecleaning, so that when the cold weather reaches this zone, there will not be anything left of the summer and fall gatherings to be removed.

Mrs. W. D. Cox died at her home this morning on Daisy street. Services will be held Wednesday evening at 8:00 o'clock at her home. Rev. Hummel will have charge of the services. The funeral party will leave on the 2:20 P. R. R. train for Moshannon where interment will be made.

Subscribe for the Progress.

POLITICAL JOTTINGS

At that, however, from beginning to end this has been more of a "you kick me and I'll kiss you" administration.

Vance McCormick says the Progressives are stampeding to Wilson, and it's a ten to one bet he wishes he could believe it.

The Democrats are finding out that pork comes home to root out their standing.

The men and women who prefer a man who does things to a man who writes notes about them will vote for Hughes. Government by correspondence takes too long to get anywhere, but government by deeds is always on the job.

Those who are concerned to know what Mr. Hughes would have done had he been in Mr. Wilson's place may rest assured he would not have done as Mr. Wilson has. And that is answer enough.

Mr. Hughes is not only going direct to the public, but the public is going direct to him. A genuine American fifty-fifty!

President Wilson's alarm clock is ringing at 5 o'clock these mornings. He can reach out of bed and turn it off the morning of March 5.

Postmaster General Burleson is too foxy a politician to adopt for his department the McAdoo rule forbidding Treasury department employees participating in politics. Mr. Burleson realizes that postmasters are entitled to some exercise for the money.

There are no strings or mental reservations to the public pledges of administrative reform given by Charles E. Hughes. His record as governor of New York guarantees the fulfillment of every promise.

Democrats are now convinced that Charles Evans Hughes is a warm proposition.

It is gratifying, indeed, to find that Mr. Wilson still stands on the suffrage question where he stood at the beginning of his administration. He has changed on about everything else.—Philadelphia Evening Ledger.

It strikes one that instead of wildly hustling for the State of Maine, Vance McCormick might do better work by taking his wrecking crew to the West to repair the Democratic bridges that are being dynamited by Justice Hughes.

According to the week's latest work of fiction, the Democratic Campaign Book, the wage-earners of the country received during the Wilson Administration $3,000,000,000 more than they received under Taft. And all it cost them to keep something in the dinner pail was $6,000,000,000 more.

At the annual meeting of postmasters in Washington recently, the first assistant postmaster-general lauded the postal savings system. That must have been a bitter pill for Postmaster-General Burleson, who sat on the same platform with his assistant. When the postal savings bill was passed, Mr. Burleson, then a Congressman from Texas, voted against it. Every vote cast against it was cast by a Democrat. Not one Democratic Congressman voted for it. Yet President Wilson says the Republican party has not had a new idea in thirty years. Whose idea was it?

It was the instinct of a lawyer for Hughes to support his damning charges against Wilson, by calling Wilson's own secretary of state as a witness to prove them.

Mr. Hughes says there should be firm dealing in Mexican affairs. Maybe so; but we have had enough of the firm of Wilson, Carranza & Co.

The impression is growing at the White House that Mr. Hughes is deliberately unfriendly. Look out for notes.

If those Democratic notifiers put off their notifying much longer they may find Mr. Wilson in no mood to accept.

Rt. Hon. Andrew Fisher, former prime minister of Australia and now high commissioner for the Commonwealth of London, born in Scotland, 54 years ago today.

Mrs. F. P. Hopkins of Ogden avenue, announces the engagement of her niece, Miss Madeline M. Royer of Frenchville to Mr. George Deitz of Hickory, N. C. Their wedding will take place sometime in September. They will make their home in Asheville, N. C.

H. B. Powell's Sunday School Class No. 15, of Trinity M. E. Church will hold regular sessions next Sabbath. It has been found that the edict of Dr. Dixon does not interfere with Adult class meetings A294t

Anyone willing to fill glasses or jars with Jelly or Fruit, for the Hospital, can procure empty glasses from the following persons

Mrs. Ezra Brown, Mrs. H. B. Powell, Mrs. George R. Bigler, Mrs. A. H. Woodward, Mrs. S. J. Waterworth, Mrs. Harry Fiegal, Mrs. R. C. Wright, Mrs. A. O. Smith. A-71-6t

Advertise in The Progress.

Gossip for Tonight's Tea Table

Mr. and Mrs. Amos Kennard and and Miss Kennard, arrived last evening in their car from Roanoke, V. A. to visit relatives and friends here.

Mr. and Mrs. John S. Wrigley of Clover Hill have issued invitations the wedding of their daughter Cora to Lloyd McDonald of Snoe Shoe, at ten o'clock Tuesday morning, September the fifth, at the Seven Maples.

Mr. and Mrs. G. W. Hoyt and four children, who have been visiting Mrs. Hoyt's parents, Mr. and Mrs. W. E. Davis, have returned to their home in Chicopee Falls, Mass.

Mr and Mrs. James Knarr and son Malcolm of Luthersburg, motored to this place Sunday and spent the day with W. E. Davis and family on Guelich Ave.

Albert Ney of Monessen is visiting at the home of Aaron Thatcher on Cherry Street.

Born to Mr. and Mrs. Walter Wythe at the home of her mother, Mrs. A. L. Peters in Philipsburg yesterday morning a daughter.

Mr. and Mrss. Harry Zimmerman entertained a party of ten for supper at beautiful Weilder Camp, on Sunday evening. The guests included:—Mr. and Mrs. Doyle Hooven, Mr. and Mrs. Silas Mann, Misses Amelia and Leah Pike, Guy Fenton and Frank Shipley.

Mrs. Walter Peck of Westport, Conn is visiting her school friends Mrs. Don Gingery and Miss Sarah Leavey at their home on Second street.

Miss Gertrude Wilkins of Roosevelt, L. D. is visiting at the home of Mr. and Mrs. George Johnson on Second Street.

Misses Mary Waterworth and Ruth Dempsey, Henry Kratzer and Frederick Wright, motored to Curwensville last evening and visited friends.

Miss Ethel Barber of Glen Campbell is visiting Mrs. Mark Lansberry.

Miss Olive King of Curwensville, was shopping in Clearfield yesterday.

Cortez Bell is spending a few days in Philadelphia, having his eyes treated.

W. E. Wallace and Fred J. Weaver returned yesterday from a trip to Philadelphia.

Richard Garver is spending the week with his parents in Punxsutawney.

Robert Wilson of Tyrone attended to business in Clearfield yesterday.

Mrs. Frank Burner and daughter Margaretta have returned from a visit with relatives in Pottsvville.

Messers Shull Smith, Heins Kline, Lyon and Rhinesmith of Bellefonte, motored to Clearfield and spent Sunday.

Miss Josphine Lehive and Miss Nan Reafer of Houtzdale are visiting Mr. and Mrs. Thomas Beahan on Ogden Ave.

Mrs. Fred Cardon and daughter May have returned from a months sojourn at Clifton Springs, where they had gone for the benefit of Mrs. Cardons heolth. We are plased to state that Mrs. Cardon is improved.

Herman Moyer of Clearfield and Ed. Eckley and wife motored to Bellefonte last Sunday and brought Miss Elizabeth and Miss Mildred Eckley home. They had a nice trip.

Mr. Moyer of Clearfield and Mrs. Louisa Lourish, Ed. Eckley and wife, motored from Philipsburg yesterday.

Miss Ada Smith has returned to her home in Glen Richey after a visit with Miss Margaret Cox.

Mr. and Mrs. Bernard McGovern have returne dto their home in Akron, O., after a visit with Mr. McGovern's parents.

Miss Mary Schrote of Susquehanna Bridge was shopping in town today.

James Cryder left this morning for Altoona after spending the week end in Clearfield.

Miss Mary Morrison has returned from a trip to Philadelphia and Atlantic City.

Charlie Blythe attended to business in Snow Shoe yesterday.

Miss Anna Irvin and guest, Mrs Earl Shaw of Pittsburgh, were shopping in town today.

Miss Margaret Houck left today for her home in Hastings after a visit with friends in Clearfield.

Lynn Lewis returned to his home in Punxsutawney today after a visit with friends.

Henry Kratzer left this evening for his home in Chestertown, Md., after a visit among Clearfield friends.

Miss Mary Kelly of Curwensville, and guest, Miss Mary Ball of New York city, are visiting Mrs. James Redding at the Leonard hotel.

Sister Doloretta of Erie is visiting her aunt, Mrs. Sam Berge on Second street.

Miss Helen Smith left yesterday for a week's visit with her sister Mrs. Irvin Potter in Altoona.

Mrs. William Sprymer was shopping in town today.

Miss Lorraine Johnson and brother Ray of Grampian spent tre day in town.

Where the air is clean and cool.

GLOBE THEATRE TONIGHT

SPECIAL ESSANAY FEATURE "GOLDEN LIES."

In three acts presenting Byrond Washburn and Elisabeth Burbridge. See story.

STINGAREE—10th EPISODE.

"THE VILLAIN WORSHIPPER."

SELIG FEATURE COMEDY "NO SIR-EE BOB!"

BIOGRAPH FEATURE "AN ADVENTURE IN THE AUTUMN WOODS."

Directer by D. W. Griffith.

Music by the Famous Wurlitzer Motion Picture Pipe Orchestra.

Admission Adults 10c Children 5c.

It's Preserving Time...

Don't take chances with that old kettle. You might spoil the whole batch. Get one of these Vollrath-enameled kettles. They are triple coated with white body and blue trimmings. Enamel ware is positively sanitary. Kettles of all sizes, preserving spoons, pint and quart measures, fruit jar fillers, funnels, strainers are here—all enameled the Vollrath way.

W. F. POWELL

South Second St., Clearfield, Pa.

Fruit Hill Picnic

Fruit Hill

Come and have a good time with us

The Fruit Hill Picnic will be held at the usual place.

August 31, 1916

NOTICE.

By order of the State Department of Health of the Commonwealth of Pennsylvania, schools of Clearfield County will be closed until September 18th, with possible readjustment then with reference to geographical position, age and attendance of resident pupils.

C. A. WEISGERBER,
County Superintendent.

NOTICE.

My wife having left her bed and board without legitimate reasons, I will not be responsible for any debts contracted by her.

3t pd Alonzo Zigler, Hyde, Pa.

Her Favorite Ice Cream

JUST drop in some evening and buy her a dish of our Delicious ICE CREAM—then watch how she enjoys it—how pleased she will be—you'll enjoy it, too

It's a different sort of ICE CREAM—that's why she likes it.

You can readily taste that it has been made from the finest of fresh fruit flavors, and richest cream

It has that different pleasing taste that will bring you back often

KEYSTONE ICE CREAM CO.

Phone Your Order

NewspaperARCHIVE® NewspaperARCHIVE®

AN INDEPENDENT REPUBLICAN NEWSPAPER

The Newspaper That Goes Home and Stays

THE CLEARFIELD PROGRESS

THE WEATHER.

Generally cooler and Wednesday showers.

Volume XI. CLEARFIELD, PENNSYLVANIA, TUESDAY, AUGUST 29, 1916 NUMBER 73

Wilson Asks Passage of Bill Prohibiting Strike of Employees

Would Have Bill Provide For Eight Hour Day and Advocating Military Operation of all The Railroads

WILSON APPEARS BEFORE CONGRESS

Washington, Aug. 29.—(By United Press)—Legislation providing for the **eight** hour day bill prohibiting strikes **and lockouts** and advocating military **operation of** railroads may be passed **this afternoon** or **tomorrow** Senator **Newlands, chairman** of the Interstate **Commerce Commission**, declared, **following a conference** with President **Wilson today, that** such a bill should **be drafted** immediately. This news **came on the** heels of the announce**ment that** President Wilson would **prepare a message** to be read before **Congress at** 2 30 p. m

President Wilson appeared before Congress at 2.30 this afternoon with a long message covering the railroad controversy He spoke of his request for legislation advocating the passage of a bill previously outlined. At 8 00 o'clock the President will visit the Capitol and confer with house leaders including Republicans to urge action on his reqtiest. He expects the passage of the bill within ten days

In his message this afternoon President Wilson said that the railroad executives do not seem willing to rely upon the friendly assurances of him self and Congress and will answer to the demands of an eight hour day only at the suffering of the people

Romanian Minister To Germany Resigns

Aftermath of Romanians Declaration of War on Teutons

The Hague, Aug 29.—(By United Press) — The reports in diplomatic **circles are to the effect that Von Yahow and Zimmerman**, ministers to **Berlin from Roumania**, have tendered **the resignations** to the German Chan**celor.** It is an aftermath of Rou**mania's** declaration of war. Their **resignations have been** accepted.

Officials Assassinated.

London, Aug. 29—Wireless dispat**ches from Rome** this afternoon said **that a message from** Sofia has been **received there that German and Turkish officials** in Bulgaria had been as**sassinated.**

Greece to Enter War.

London, Aug. 29—Greece will enter **the war on the** side of the Allies. Her **entry into the war game** is only a **matter of a few hours** This is the **belief** in diplomatic circles in allied **capitols.** In German circles today's **dispatches** from Copenhagen state **that a battle** is raging on the Bulgarian **frontier.**

MARY PICKFORD IN "RAGS."

At the Opera House Tomorrow Evening.

Mary Pickford, the world's fore**most motion** picture star, repeats in **"Rags" the transcendent** triumph she **attained** in "Tess of the Storm Coun**try," hitherto** conceded to be the **greatest protrayal.** Always inimitible **and always human,** loving and impul**sive, she makes** the character of **"Rags" a living,** breathing, incarna**tion of all that** is sweet and tender **The dramatic** situations are numer**ous and powerful,** and the sacrifices **reunciations and** ultimate triumph of **the abused and** oppressed title char**acter are thrilling** in the extreme **"Rags"** is a genuine classic

RACES OPEN AT WASHINGTON.

Washington, Pa., Aug 29—Purses **aggregating $5,000** and many special **prizes will be awarded** winners in a **four-day race meet** that will open at **the Washington** Fair this afternoon **Pittsburgh** matinee horses will be seen **in action**

SLEMP HAS ANOTHER TERM

Bristol, Va., Aug 29—Representa**tive** C Bascom Slemp, the only Re**publican member** of the Virgina dele**gation in Congress,** was renominated **for another term** today at the Re**publican congressional** convention of **the Ninth district.**

The schools of the Boro will open **Tuesday, September 19** instead of **Tuesday, September 5** This change **is made** to conform to the order of **the State Department** of Public **Health** Geo F Zeitoss Superintendent

A28-eod 6t

STRAY HORSE FOUND — Bay **mare, weighing** about ten o eleven **hundred pounds,** came to Zenith W[illegible] **sor farm in Boggs** township occupied **by Eph. Davis** Owner can have same **by proving property** and paying for **this notice.**

LAWYERS GATHER IN CHICAGO.

Chicago, Ill., Aug 29—Since the first organization of the legal profes sion in this country there has never been such a large and representative gathering of eminent men of the bar and bench as that now assembled in Chicago for the annual convention of the American Bar Association and the meetings of its numerous subsidiary bodies. Although the bar association convention will not have its formal opening until tomorrow many of its prominent members have been in the city for several days They have been kept busy in attendance on meetings of sectional and subsidiary bodies, important conference and committee meetings, at which resolutions have been prepared for presentation to the cenvention of the association proper Meetings were held today by the American Institute of Criminal Law and Criminology, and by the Judicial, Legal Education, Patent, Trademark and Copyright sections of the American Bar association

BILL DRAFTING CONFERENCE HOLDS THEIR FIRST MEETING

Chicago, Ill., Aug 29 — Terming themselves the by-product of the American Bar Association, in session here, members of the Bill Drafting Conference held their first annual meeting today. The conference plans to standardize the preparation of bills which was termed today as a "haphazard and extremely irresponsible business"

The executive committee of the conference is composed of John A Lapp, director of the Bureau of Legislative information in Indiana, George S Godard of Connecticutt, Thomas I Parkinson, of New York, Miles C Rile yof Wisconsin and A E Sheldon of Nebraska.

BLEASE TRIES A "COME BACK."

Columbia, S C, Aug 29—The campaign for the Democratic gubernatorial nomination in South Carolina closed last night in a whirlwind finish and today the primary is being held throughout the state The campaign has been one of the most partisan in the history of the Commonwealth and has attracted wide attention because of the prominence of the contestants

The names of five candidates for the governorship appear on the bil lots, but only three of the number are seriously considered in the race These three are Richard I Manning the present governor, Cole I Blease who filled the governorship from 1911 to 1915, and Robert A Cooper The gubernatorial policies of Manning and Blease, with particular reference to the enforcement of the prohibition and other laws have formed the chief issues of the campaign

FILIPINO ARMY AND NAVY BILL IS SIGNED

Washington Aug 29 (By United Press)— President Wilson today signed the Army and Navy Filipino bill The ceremony was featured by the presence of nearly 100 persons including Secretary of War Baker members of the committee handling the bill in the house and senate prominent Filipinos and others

Advertise in The Progress.

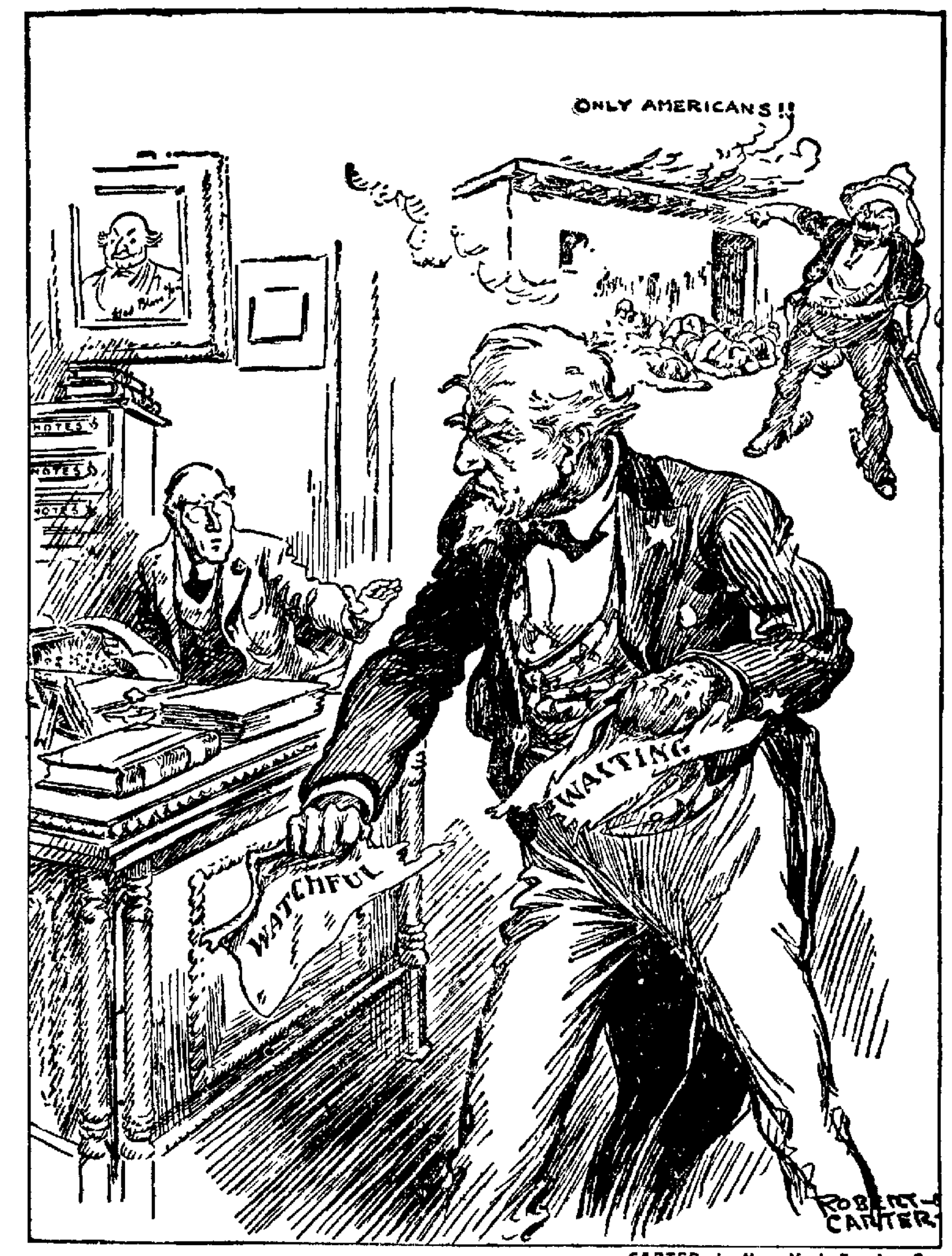

CARTER in New York Evening Sun

"I've had enough of it"

TEACHES WOMEN TO LOBBY.

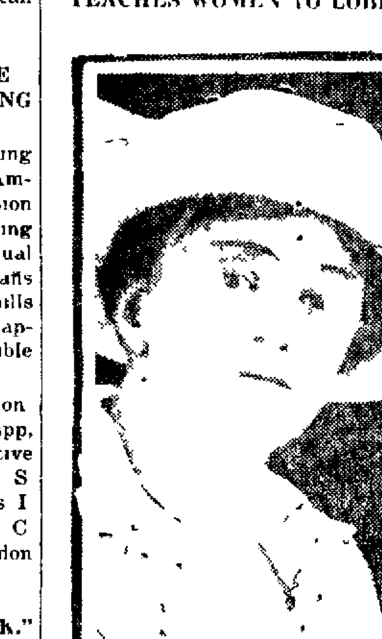

MAUDE YOUNGER

Miss Maud Younger is the school teacher for lobbying for the womens Congressional Union in Washington She teaches women how to interview representatives and senators in their efforts to effect the passage of the Susan B Anthony amendment to the constitution of the United States

GRAND ARMY WELCOMED BY KANSAS CITY TONIGHT

Kansas City Mo Aug 29—The National council of administration and the committee on credentials of the fiftieth annual encampment of the G A R concluded their sessions this morning and have prepared their reports of representat[illegible] the [illegible] session of the encampm[illegible] morning

Tonight's se[illegible] bring togeth[illegible] auxiliary organizati[illegible] vention Hall Governor [illegible] W M[illegible] jor will deliver [illegible] welcome and [illegible] by Mayor George H [illegible] William H W[illegible] commander of the Department of M[illegible] welcome the veterans [illegible] organization.

COLD WEATHER CHECKS SPREAD OF PARALYSIS

A Decided Change Noticed For First Time--Many Patients Discharged From Hospital

NUMBER OF CASES DIMINISHING

New York, Aug 29 — (By United Press)—The cool weather has checked the spread of infantile paralysis It is the first decided change in th[illegible] outbreak of the epidemic Since its commencement 1875 little ones have died among the 87[illegible] effected More infantile paralysis patients are being discharged than received in the hospitals in greater New York

Reports gathered by the United Press in sections indicate that th[illegible] spread of the disease is checking in the country at large In New York state, not including New York city 1849 cases with 202 deaths have been reported In New Jersey there [illegible] 2472 cases with 1[illegible] deaths and Philadelphia reports 12[illegible] deaths [illegible] are the centers of the epidemic in the east

Opening of schools [illegible] has been postponed until September [illegible] in [illegible] until September 2[illegible] the Normal [illegible] New Jersey will not open until October [illegible] [illegible] has been taken [illegible] [illegible]

HELLO BILL AT READING

[illegible] Aug 29—[illegible] [illegible] George I [illegible] [illegible] [illegible] of age were left bereft [illegible] the infantile paralysis epidemic

HERE'S A PRINCE WHO WANTS TO LEARN.

PRINCE MAHIDOL

Prince Mahidol of Songkla, brother of the King of Siam has just arrived in the United States at San Francisco He is en route to Boston, where he will take up the study of sanitation as regards the improving of conditions in his country Diplomatic relations were in danger when an over zealous customs officer refused him landing thinking him a Jap

BIRTHDAY OF PRELATE

Milwaukee W[illegible] Aug 29—Arch bishop Sebastian G Messmer regarded as one of the leading prelates of the Roman Catholic Church in the United States entered upon his sev entieth year [illegible] Archbishop [illegible] was born in Switzerland and came to America [illegible] [illegible] ordination in 1871 [illegible] [illegible] the Un[illegible] Washington D C In 18[illegible] [illegible]

G W[illegible] Ot[illegible] kneps drove [illegible] Camp today and [illegible] trout to be distributed in Crooked Run

GULICH ASSESSMENT CASE IN COURT

Attorney Claims Commissioners Can Not Say They Have Until They Make Revisions

NO DECISION HANDED DOWN

Yesterday evening the Court heard the mandamus proceedings against the County Commissioners in the Gulich township assessment case. Mr. Fox, the assessor of Gulich was represented by Attorney Kitner of Lock Haven, while the County Commissioners were represented by their regular counsel. All the commissioners were heard on the witness stand an dsome very interestifig testimony developed. Once when asked by Attorney Kitne rwhether he knew of a certain condition in Gulich, Commissioner Spencer replied, "You can find most anything in Gulich"

After hearing a great deal of testimony the Court asked Mr. Kitner just what claim they were trying to make. Mr Kitner replied that he wanted to establish the fact that the Board of Revision of Taxes did not perform their duty The testimony showed that the Board of Revision did exist, but Mr. Kitner further explained that they would not deny this but that they failed to make sufficient revision to qualify the board as a Board of Revision In other words, Mr. Kitner contended that failure to make revisions in assessments while sitting as a Board of Revision would be the same as though the board had never existed.

The Commissioners in their testimony claim that they attempted to make revisions in the Gulich township cases but could get no assistance from the residents of Gulich in the way of testimony and information that would enable them intelligently to make revisions.

The Court has not yet given any decision in the case but no doubt his decision will hinge on the point of performance of duty The question as to the taking of oaths and other minor details were not touched upon and the question of whether failure to make sweeping revisions in assessments will render the former sitting of the Board of Revision null and void is probably the point on which the Court will make his decision

GOVERNOR JOHNSON FIGHTS FOR THE NOMINATION TODAY

Sacramento, Aug 29 — Whether Gov Hiram Johnson or Willis H Booth of Los Angeles is to make the race for United States senator on the Republican ticket next November is the chief matter to be decided by Republicans of California in the primary election day

Governor Johnson is certain to be in on the finale in November, for he has no opposition as a Progressive candidate If he wins over Booth for the Republican nomination he will have one opponent less in the final election being pitted against George S Patton of Los Angeles Democrat, Walter I Mills of Berkeley, Socialist and Marshall W Atwood of Pasadena, Prohibitionist Patton, Atwood and Mills have no opposition for the nominations If Booth wins today, however Johnson will only run as a Progressive Judge Walter Bordwell of Los Angeles announced himself as a Republican candidate and went so far as to have his name put on the ballot before he decided he didn't want to make the race Besides the nominations for senator, there are eleven congressional nominations of which nine are candidate for re-election John E Raker C F Curry Julius Kahn John I Nolan A F Hayes C H Denver S Church E A Hayes C H Randall and William Kettner Raker Curry Kahn Church and Randall are certain to qualify for the November election

MENS GOLF TOURNAMENT.

The re[illegible] at[illegible] Saturday golf tournament were as follows

Group 1 Final

Alex Patton defeated Geo Reed

Group 2—Semi final

H B Hartwick defeated B E Shaw

This week the final in this group will be played off, when H B Hartswick meets Cortez Bell.

NEW FACTORY TO START IN CLEARFIELD

Clearfield Overall Company To Begin Operation The Second Week In September

MANY GIRLS ARE NEEDED YET

The Clearfield Overall **Company, with an authorized capital of $20,000 will open up a plant here during the** second week of **September and will** manufacture **a high grade of over**alls. **The company will begin opera**tions about the **second week of Sep**tember with **between twenty-five and** thirty **employes at the first and as** rapidly **as help can be secured this** number **will be increased.**

The plant will be located in the Staver block on **Third Street, a three** story **brick building with a large amount of floor space and peculiarly fitted for a manufacturing plant of** this sort. **About twenty-five machines have been purchased and are now be**ing installed in **the building so that by the time set for beginning opera**tions, **everything will be ready. Other** slight improvements **will be made in** the building and **the plant will be mod**ern and well **equipped.**

The company is **incorporated with an authorized capital of $20,000. The following are the officers of Clear**field s newest industry: **President and** general superintendent, **G. F. Holden of Philipsburg; vice president and** sales manager, **R. K. Schoolroy, of Ohio, but who will make his head**quarters in **Clearfield; secretary and** treasurer **and manager, J. Cyde Staver. Mr. Staver will have charge of the plant and will tend to all busi**ness **Mr. Schoolroy who has had several years experience as a sales**man **for overalls, will travel for the company and attend to all sales.**

The weekly payroll of the company will amount **to between $250 and $300** but after **the operations are well un**der way, **the weekly payroll will** amount to more **than this figure. Most** of the work **will be piece work. Over two hundred and fifty dozens of over**alls will **be made each week. Several** experienced cutters **and stitchers have** been secured **to teach the other girls** who will **be employed at the plant.** Mr Staver said today **that many more** girls were **needed to learn the trade.** This is **a good opportunity for young** ladies to learn **a trade and earn good** money. **The plant will be open for** business by **the end of this week. The** plant is **run entirely by electricity.**

If the market **and labor conditions** will permit, **the capacity of the plant** will be doubled **within the next year** and it will become **one of Clearfield's** most important **industries. There is** a great **demand for overalls at the** present time **and the plant will be** kept busy **filling orders.**

REPUBLICANS IN PRIMARY, FIGHT IN MICHIGAN TODAY

Detroit, Aug 29 —**Political parties** in Michigan today **named their can**didates for the **November election.** For the Democrats, **the primary bal**loting was merely **the formal ratifica**tion of the selections **of the party or**ganization chiefs, **but Republicans** were [illegible] **ng a hot rough and tumble** sc[illegible] **in nearly every place on the** ballot

Candidates were **being selected for** governor, lieutenant **governor, United** State senator, congress, **the state** senat and house **of representatives.**

Five men sought **the Republican** nomination for governor. **They were:** Frank B Leland, **banker, of Detroit;** Albert F Sleeper, **former state treas**urer of Bad Axe, **Gerritt J. Diekman,** of Holland, ex-congressman, **Washing**ton Gardner, former **congressman and** former commander in **chief of the G. A. R.** of Albion, and **Sybrant Wesse**lius, of Grand Rapids

Democrats cast their **ballots for** Charles H Bender **of Grand Rapids** for governor following **the refusal of** Gov Ferris to **seek a third term.** Bender's name went on **the primary** ballot despite his **protest that he did** not want the nomination **and "could** not think of **accepting it" because of** business responsibilities.

The Woodland U B **Sunday school** which was **to have held their picnic** on Saturday, **has been postponed in**defintely **on account of the infantile** paralysis.

NEWSPAPERARCHIVE®

NEWSPAPERARCHIVE®

THE CLEARFIELD PROGRESS

Published every day except Sunday by the Progressive Publishing Company, Denning Building, Clearfield, Pennsylvania

G. A. STEWART, Managing Editor | A. L. ROW, City Editor

OFFICERS

R. H. SOMMERVILLE, President | G. A. STEWART, Sec and Treas

H. & C. Phone, No. 176 | Bell Phone No 47

TERMS OF SUBSCRIPTION

One Year ..... $3.00 | Three Months ...... .75
Six Months $1.50 | One Month 25

Entered at Post Office at Clearfield, Pa, as second class matter.

TUESDAY EVENING, AUGUST 29, 1916.

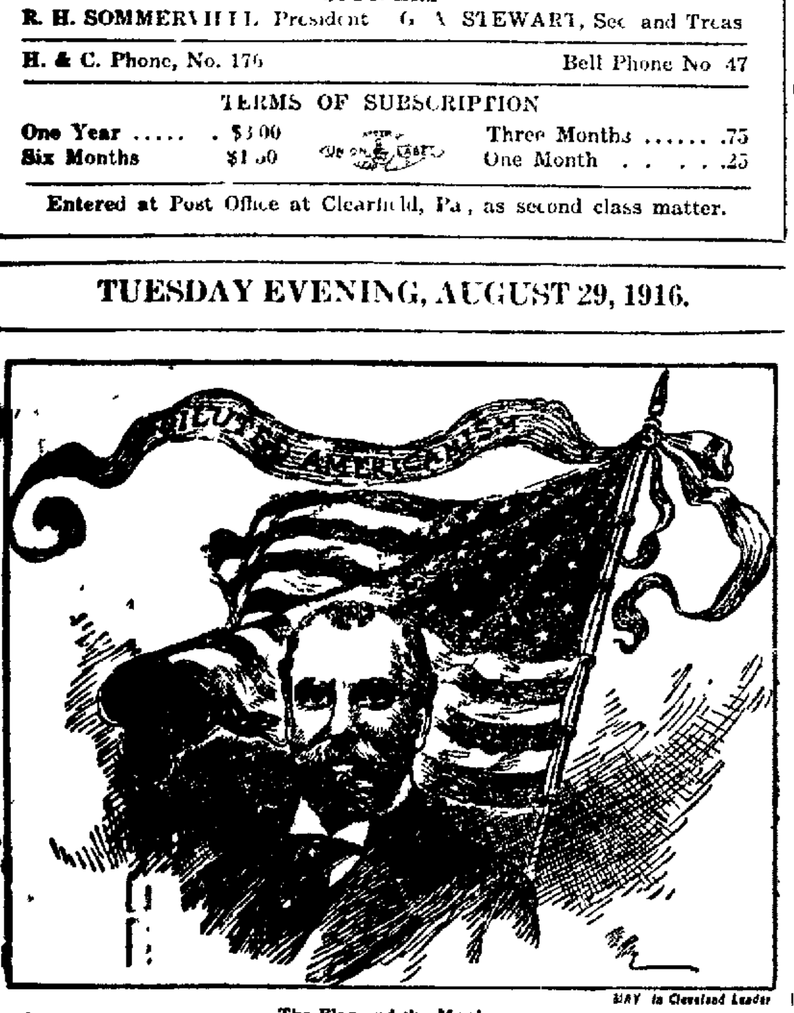

The Flag and the Man — MAY in Cleveland Leader

We are more than pleased to note the appointment of Harry W. Brown, our Osceola correspondent as a Presidential elector on the Prohibition ticket. While we hardly think Mr. Brown will be called upon to perform his duty we know that he would do it right if he got the chance.

The closing of the movies to those under sixteen does not seem to have greatly effected the attendance in Clearfield. A week ago father and mother stayed at home and Willie and Mary went to the movies Now Willie and Mary stay at home and tend the bady and mother and father go to the movies.

Dr. Dixon evidently forgot that there were such organizations as Adult Sunday School classes when he issued his quarantine edict prohibiting Sunday schools. It has developed since Sunday that all over sixteen years of age may meet in public gatherings of any kind and a great many Sunday schools and other church organizations are going ahead with plans to open their doors next Sunday to those over sixteen years of age.

Developments in the strike situation show very plainly that neither the railroads or the trainmen are disposed to treat Mr. Wilson's tender of his good offices with any degree of confidence as both are aware that he is not sincere in his efforts to act as mediator but simply tried to pull off a big grandstand political stunt that would lubricate the wheels of commerce and insure his election in November. That he has failed is amply proven by the fact that, according to press notices today, he is calling Congress to his help with laws prohibiting strikes, lockouts and granting the eight hour day.

BETTY'S CAMPAIGN.

With Governor Hughes out flat footed for womens suffrage it looks as though the farce Betty's Campaign which is scheduled for Thursday and Friday night at the Opera House is not very much overdrawn. The show attempts to portray political campaigns of 1950 and as there are over thirty years to elapse before that time, and in the light of the wonderful changes that have taken place in the last twenty years, it is reasonable to assume that just such humorous situations will arise as are depicted in Betty's Campaign.

TIME TO PROTEST.

There should be a concerted effort on the part of every motor driver pleasure rider and farmer who travels the state road between Clearfield and Curwensville to bring to the attention of the State Highway Department a condition which they already know but which for some reason they have suffered to exist until there have been several accidents to buggy and vehicle The stretch of road commonly called the "narrows" between here and Curwensville is one that no sane driver can approach without having a thought that he may not get through it. The widening of the "narrows" is, we appreciate, a considerable feat as it would probably mean walling the river for a considerable distance but it should be done without further delay The first requirement of roads should not be a smooth surface, the proper arch, nor proper grade and slope, but safety Without safety no one feels free to make use of the road. The attention of the Governor has been called to the condition of this road by the business men of Curwensville The Clearfield users of the road should line up alongside them.

ROUGH ON RATS

Unbeatable Exterminator of Rats, Mice and Bugs

Used the World Over - Used by U S Government

The Old Reliable That Never Fails - 15c 25c At Druggists

THE RECOGNIZED STANDARD - AVOID SUBSTITUTES

Today's Geographic Study of The Great European War Zone

Washington Aug 29—The suddenly developed Bulgarian counter offensive in northeastern Macedonia has brought the important town of Seres once more into the limelight of world history. This ancient city is situated to the navigable Lake Takhino [illegible] miles west of the Aegean port of Kavala, and forty three miles by [illegible] northwest of Salonika is the subject of today's war geography bulletin issued by the National Geographic Society from its Washington headquarters, which says

"With a history dating back to the days of Xerxes memorable retreat from Greece after the disastrous battle of Salamis, the town of Seres was until the recent partitioning of the Ottoman possessions in the Balkan peninsula, the chief city of the Turkish district of Salonika and was noted as the center of the Turkish woolen industry as well as an important cotton, tobacco, hides and carpet trade post According to the latest available statistics it is a place of [illegible]0,000 inhabitants and is situated in the midst of one of the most fertile regions in the world In fact, Golden Plain (Altin Ovassi) is the name given the district by the Turks For miles in every direction from the shores of Lake Takhino there is a succession of prosperous gleaming white hamlets in settings of luxuriant green

"Seres commands a splendid strategic passageway up the Valley of the Struma River to the environs of the Bulgarian capital, Sofia, which lies [illegible] hundreds miles to the north

"In ancient times the town was known to the Athenians as Seris of Siriphe It is mentioned by Herodotus as one of the places in the line of retreat of Xerxes' army in the fifth century before the Christian era It will live in the history of Rome's glory as the camp where the great general and aristocrat Lucius Aemilius Paulus received a deputation from the Greek king Perseus, whose force the Roman defeated at the battle of Pydna in 168 B C The king and his three children were captured and taken to Rome to grace the occasion of the victorious general's triumphal entry Because of his achievement in adding Macedonia to the empire Paulus received the surname Macedonicus

"For more than fourteen centuries after the Paulus — Perseus incident Seres played a waiting role in world history but in 1345 the great statesman, soldier and lawgiver Stephen affectionately called Dushan, in the city's annals [illegible] title of [illegible] the Serbs and [illegible] (Romans) [illegible] the [illegible] and [illegible] Albania [illegible] Seres [illegible] the capital of the new empire created by Stephan as a bulwark state between the [illegible] Turk and the [illegible] continent of Europe. [illegible] the empire was [illegible] the forceful Servian emperor [illegible] Serb, Bulgar, Greek and Albanian into a strong Slavic power Macedonia and Albania were taken from Greece and [illegible] from these provinces as well as from Serbia for an expedition against Constantinople While on the march toward the city on the Bosphorus the emperor was seized with a sudden illness and died in great agony probably the victim of a treacherous poisoner His son and successor Urosh a boy of nineteen when called upon to assume command, had not inherited the genius of his father and the Serb Greek empire was soon dismantled

"Seres remained a Serb [illegible] however, for nearly a hundred years It was captured in the middle of the 15th century by Sultan Murad II and remained under Turkish dominion until quite recently, when as one of the spoils of the war waged by the Balkan nations against the Turks in Europe it fell to Greece

"One half the population of Seres is Bulgar one fourth is Greek one seventh is Turkish and most of the remainder is Jewish"

SOUTHERN NURSERYMEN ARE IN SESSION TODAY

Atlanta, Ga Aug 29—Several hundred men who conduct nurseries [illegible] in every part of the South gathered in Atlanta today for the annual convention of the Southern Nurserymen's Association The sessions will continue three days and will be devoted to the consideration of numerous problems in which the tree growers are interested

MANY PENNSYLVANIA FAIRS OPEN TODAY

Harrisburg Aug 29—The Troy Agricultural Society opened its annual fair today The North Washington [illegible] Conneaut Lake Agricultural annual fair at Exposition Park the annual four day fair of the Jefferson County Agricultural Association at Brookville Montgomery county fair at Pottstown and the four day Arden fair also opened today

Uncle Sam Now Has a Naval Aircraft Gun

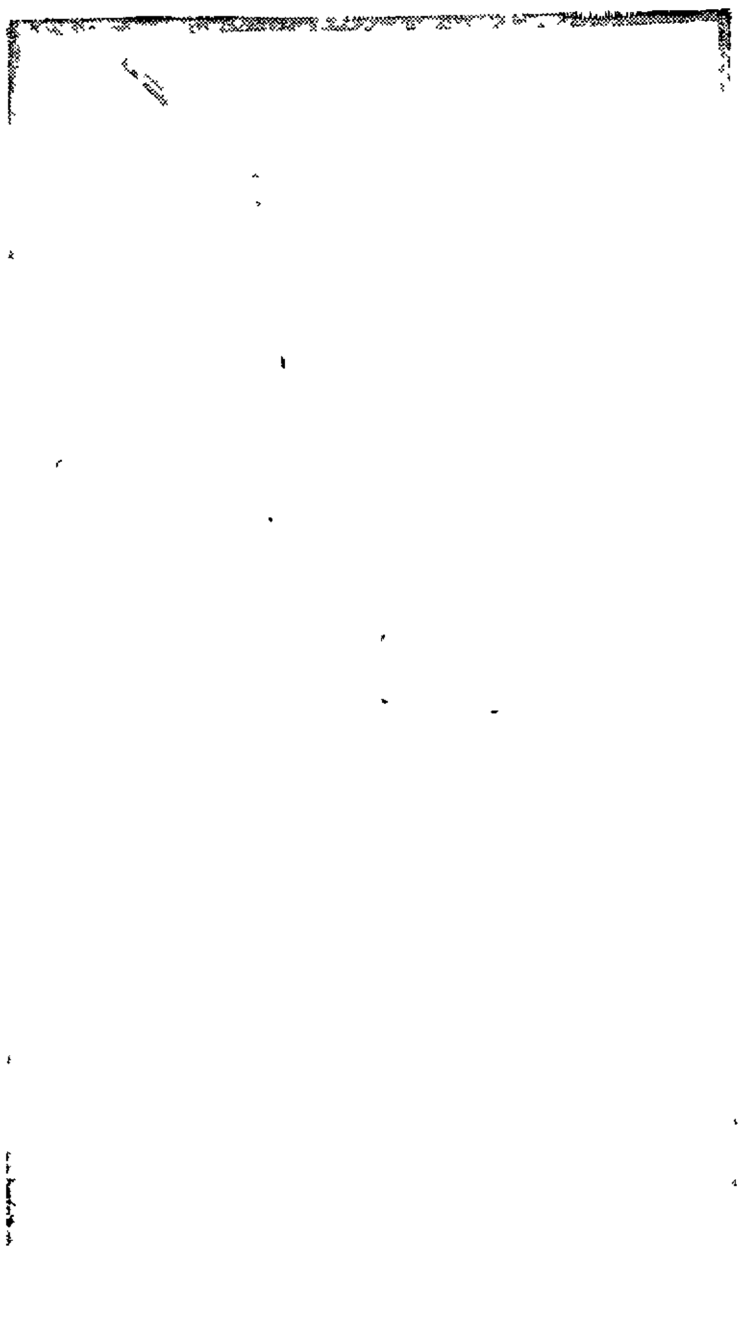

SPORT NOTES

FANS NOT EXCITED OVER LABOR DAY BOXING CARD

By Hamilton.

(United Press Staff Correspondent)

New York Aug 29 — Ordinarily Labor Day sees the beginning of the season for boxers in the United States And ordinarily there are several good fights on tap for the fans

While this year is not an exception to this rule, the fact that the fights billed for next Monday have created only passing interest and despite the fact that at least three champions will be seen in action unless something unforseen happens the public has refused to become excited over the mills

At Colorado Springs Freddie Welsh the lightweight king, is carded to defend his title for the first time since he won it from Willie Ritchie in a twenty round bout He will take on Charlie White the pride of Chicago

At Cedar Point, O Johnny Kilbane featherweight champion will mix with George Chaney and at Baltimore Jack Dillon the light heavyweight champion, will go against Jim Coffey the New York heavy

Of all these bouts there is only one that stands out The go between Chaney and Kilbane probably will be the feature of the days milling A huge advance sale has assured the success of the show from a financial standpoint and the little fellows probably will have a large, if not larger audience than the heavier contemporaries

Kilbane, by virtue of his standing as champion naturally has been made the favorite in the betting, but plenty of Chaney money has appeared and the Baltimore challenger will have his share of backers

Kilbane is a clever boxer and a puncher of great power His shiftiness and knowledge of the game is expected to carry him through victory On the other hand, Chaney has [illegible] quite a reputation and his supporters "point with pride" to the fact that out of seventy one opponents he has had forty away by the knockout route Chaney, by the way, claims one of these knockouts to have been scored over Kid Williams the bantamweight champion Chaney has lost two fights and both of these were by the sleep decision

[illegible] another of those boys who fight with their [illegible] foot and hand forward He is of the aggressive, rushing type and hits hard with either hand giving preference to his left mitt

The Welsh White go at Colorado Springs probably will prove satisfactory if past records are any criterion There is no reason to suspect that a boxer as slow as White can catch the clever Welsh in 20 rounds any easier than he could in ten White has had two opportunities to knock Welsh's crown off in ten rounds [illegible] and while he showed well on each occasion he did nothing extraordinary Welsh's recent showing against Benny Leonard in New York prove that the English man is far from through and that he can turn in a great bout when he wants to

Baltimore attraction should prove a real boat, but Coffey's standing doesn't entitle him to a great amount of consideration when pitted against a man of Dillon's ability

Labor Day other bouts include Cal Delaney vs Lee Finnegan at Erie Pa, Frank Moran vs Carl Morris at Tulsa Okla, Ad Wolgast vs Lee Morrissey Idaho Falls Ida, Joe Rivers vs Johnny Griffiths Canton O

Fred Toney pitcher for the Cincinnati Reds [illegible] hardest luck pitcher [illegible] game without [illegible] [illegible]

[illegible]

NOW COMES THE HIGH COST OF [illegible]

[illegible]

SAY! GET READY TO LAFF

The Screaming Satire Is Coming

BETTY'S CAMPAIGN

--OPERA HOUSE, CLEARFIELD--

August 31st & September 1

100 LOCAL PEOPLE 100

Auspices and Benefit

Ladies' Auxiliaries, Clearfield Hospital

Don't Miss This Local Hit of The Season

ADMISSION---25c 50c 75c and One Dollar, Plan Opens at Box Office, Opera House, Tomorrow

HAVE YOU ANYTHING TO SELL

?

"For the love of Mike, take out that want ad I've got something else to do than to answer the phone and the horse is sold anyway.'

That's what a user of our classified advertising column told us the other day. Now, you may have something around your place that you have been wondering how in the world you could get it out of the way. It may be a piece of furniture that has been in the way for some time; it may be some clothing that you never liked and do not wear; it may be a buggy or wagon that, with a little repairing could be made to do service for a long time yet; there are lots of things around your home about which you have asked yourself the question, "I wonder what I could do with that?'

Put a little advertisement in our classified columns. Your story will be read by over two thousand people. If you started out to see this number of people personally you couldn't do it in less than a couple of months.

It won't cost you much. Look around and see if you cannot answer the question at the top of this ad, if you feel that you don't know just how to word it, our advertising man will gladly give you the benefit of his experience.

Try It Out In The Classified Column of the

Clearfield Progress

16-DAY SEASHORE VACATION EXCURSION

THURSDAYS

AUGUST 31

$ 8.00 or $10.00 to Atlantic City, Cape May

Wildwood, Holly Beach, Anglesea, Ocean City, Sea Isle City, Avalon, Stone Harbor, N. J., Rehoboth, Del, and Ocean City, Md

$10.00 or $12.00 to Asbury Park, Long Branch

Ocean Grove, Belmar, Spring Lake, Sea Girt, Deal Beach, Point Pleasant, and Bay Head

From Clearfield

[illegible] lower fare good [illegible] higher fare good [illegible] proper Pullman tickets.

Special Daylight Train of Parlor Cars and Coaches Through to Atlantic City

Tickets good [illegible] leaving Pittsburgh 2.11 A M, 7.0 A M [illegible] P M [illegible] (Coaches only) [illegible] P M (Sleeping Car only) 10.10 P M (Sleeping Cars only) and [illegible]

Stop-Over at Philadelphia and Harrisburg Returning

For details of stopover privileges and full information consult Ticket Agent

PENNSYLVANIA RAILROAD

OUR FACILITIES FOR JOB WORK

ARE AT YOUR DOOR—

Doesn't Matter Where You Live.

THE PROGRESS

CLEARFIELD, PA.

NewspaperARCHIVE® NewspaperARCHIVE®

WANTS

WANTED TO RENT OR BUY A small house or farm. Write Box 71, Woodland. 1t-pd

WANTED—Dining room girl. Apply at the Progress. 29-5t

WANTED—A kitchen girl. Apply at the Witmer Inn. 5

WANTED — Position by married man 24 years of age as foreman in brick plant. Experienced in manufacture of magnesite, chrome, silica and fire clay brick. Employed but desire change. Good ref. Address C, in care of the Progress. A.22-6tp

WANTED — Second Hand Ford. Give all particulars. Answer K c|o Progress. A21-3t

WANTED—A girl for general housework. Apply Mrs. John Forsyth, West Pine St. A19-tf

FOR RENT—A medium sized storeroom near business district of Clearfield. It is suitable for any business. Must be rented at once. Address M. G., care Progress. A2-tf

FOR SALE—A good driving, good working team of sorrel horses. Four years old. Will weigh 1100 pounds each. Broken double or single. Also two-seated surrey with pole. Address Progress Edtf

FOR SALE—Household goods, also home-made jellies, preserves, canned fruits and berries. Moving from town. Call at once. 302 E. Locust St. A295tpd

NOTICE TO BIDDERS

The Board of Directors of the School District of Clearfield Borough hereby gives notice that it will receive sealed bids up to 7 o'clock p. m. of the 4th day of September, 1916, for furnishing coal for the school year 1916-1917 at the following school houses: Reedsville, Leonard Grade, Central Grammar, New High School, Third Ward and Fourth Ward.

Bids will be received for the supply of any one building, or the supply at all the buildings.

The right is reserved to reject any or all bids.

W. SCOTT PIPER,
Secretary.

A. D. BIGLER,
President.

NOTICE.

There appears to be some confusion in the minds of some of our people who have consented to entertain delegates to the coming Sunday School convention as to the entertainment expected of them.

Most of the delegates will arrive on Tuesday and the Clearfield people will be asked to give them lodging and breakfast on both nights of the convention, viz: Tuesday and Wednesday next.

An person desiring to entertain delegates, who have not already reported to the committee from their respective schools are respectfully requested to notify the chairman of the entertainment committee, Mr. Cecil R. Bloom, at Irwin's Drug Store.

TENNIS CHAMPIONSHIP BATTLE

Forest Hills, L. I., Aug. 28.—Unusual interest centers in this year's national lawn tennis championship tournament, which opened today on the courts of the West Side Tennis Club at Forest Hills.

Ordinarily the race narrows down to two men. This year, however, there are a number of brilliant players who are given a chance at the title. Willis E. Davis, Robert Lindley Murray, George Church, J. Norris Williams, Maurice McLoughlin, Ichiya Kumagee, and several other well known stars have entered.

ONE YEAR AGO IN THE WAR.

August 28, 1915.—Ambassador von Bernstorff promised full satisfaction for the sinking of the Arabic; Teutons drive in northeastern Galicia developed; Mr. Balfour gave total casualties from Zeppelin raids up to date as 89 civilians killed and 220 wounded.

OUR DAILY BIRTHDAY PARTY.

Maurice Maeterlinck, famous Belgian poet and dramatic author, born at Ghent, 54 years ago today.

Dr. Jesse M. Burnett, president of Carson-Newman College, born at Del Rio, Tenn., 46 years ago today.

Charles J. Glidden, one of the first makers of automobiles in America, born at Lowell, Mass., 59 years ago today.

Byron P. Harrison, representative in Congress of the Sixth Mississippi district, born at Crystal Springs, Miss., 35 years ago today.

William R. Warnock, former representative in Congress from Ohio, born at Urbana, Ohio, 78 years ago today.

Dr. Carlos F. Macdonald, celebrated as a specialist in mental diseases, born at Niles, O., 71 years ago today.

Subscribe for The Progress.

"Look Pa, How 'Gets-It' Works!"

LIFTS YOUR CORN RIGHT OFF NEVER FAILS

"Ever in your life see a corn come out like that? Look at the true skin underneath—smooth as the palm of your hand!

Well Now, Look at That! Off Comes That Peaky Corn as Slick as a Whistle.

The earth is blesssed with the one, simple, poisonless, neverfailing remedy that makes millions of corn-pestered people happy, and that's "GET-IT." Apply it in 3 seconds. It dries Some people jab and dig at their corns with knives and razors—wrap their toes in packages with bandages or sticky tape, make them red and raw with salves. Nothing like this with "GETS-IT." Your corn loosens—you lift it off. There's nothing to press on the corn, or hurt. Angels couldn't ask for more. Try it tonight on any corn callous or wart.

"GETS-IT" is sold and recomended by druggists everywhere, 25c a bottle or sent on receipt of price by E. Lawrence &Co., Chicago, Ill.

A STITCH IN TIME

The combination of green apples and cmall boy usually makes work for the doctors about this season of the year.

The temptation of unripe fruit is not the only danger which wise parents must guard their youngsters against at this time of the year. Owing to the extreme heat and the varety of diet it is not at all unusual for children to develope serious digstive disturbances.

These are among the first symptoms of infatile paralysis as well as numerous other diseases of childhood. The exact relation of this condition to the disease has not as yet been determined. The unnatural fermentation might help tthe germ of infantile paralysis to multiply. For this reason it is especially important that intelligent supervision should be exercised over the diet of children.

All food should be cooked. They should not be permitted to eat white bread in excessive amounts and sour bread should never be fed to children. Too many sweets are apt to upset the digestion at this season of the year.

With bottle fed infants care should be taken to keep the milk at a temerature of from forty to sixty degees until it is prepared for feeding. The nipples of the nursing bottle should be sterilized before they are used and the water which babies, in common with all of us require in unusual amounts during hot weather, should be sterilized by boiling.

By following these simple precautions it may be possible to spare children from digestive disturbances which may lead to serious complications, even prepare the way for infatile paralysis if the germ comes along.

ODD ONES.

Meadville, Pa., Aug. 28.—The old "What makes more noise than a pig under a gate" saw has been given some new teeth by Mrs. Oliver Lesher, of Venango township. Mrs. Lesher caught a small porker and was taking it off when Mother Pig made an attack on the left flank.

Rescuers arrived some minutes afterward — some of them running a distance of half a mile. They heard her cries for help.

Pittsburgh, Pa., Aug. 28.—Physicians who seem to take hay fever very seriously have issued several scientific bulletins solemnly putting forth the reasons for the plague.

Hay feverites who take the doctors very seriously have planned extensive trips by train, boat and automobile away from the city to escape the plague. Railroads are expected to run "hay fever excursions" at popular prices during September.

TO WED CAPTAIN OF MARINES.

Midway, Ky., Aug. 29. — Many guests of social prominence are expected here tomorrow for the wedding of Miss Frances Breckinridge Steele, daughter of Captain John A. Steele and Mrs. Steele of this place, and Captain John R. Horton of the United States Marine Corps. The bride-to-be is a member of one of the oldest and most prominent families of central Kentucky, and a granddaughter of Gen. John C. Breckinridge. Captan Horton will take his bride to Haiti, where he has been on duty for some time in connection with the American occupation of the island.

First Photo of Russian Soldiers Marching Through Salonica

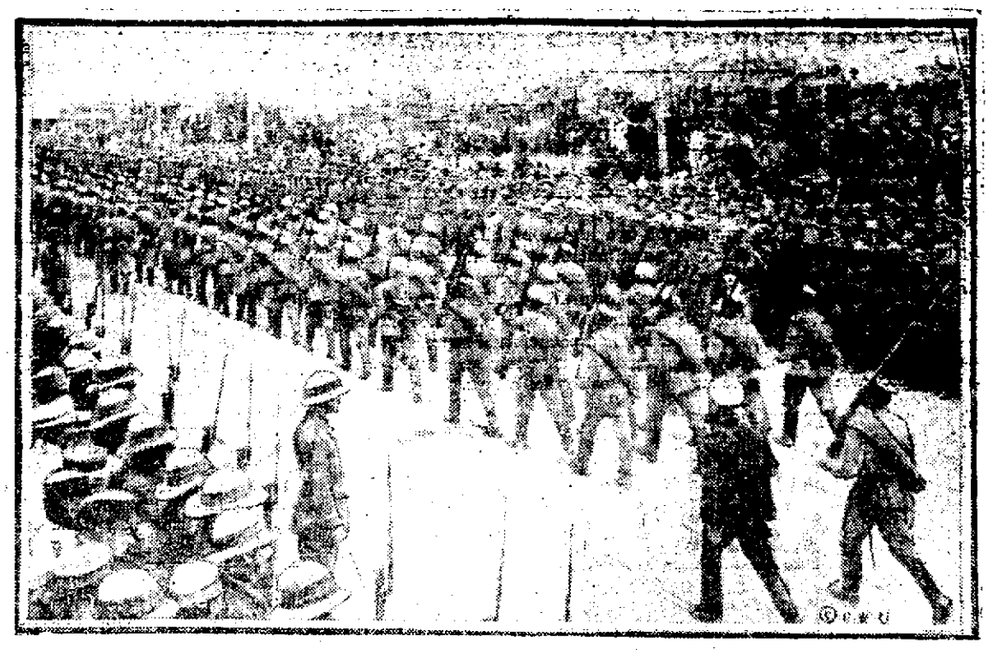

It was not announced till August 22 that Russian soldiers had reached the Balkans, but this photograph of them marching through the streets of Salonika was received in the United States August 24. It came from Paris, having been released by the censor there. The belief is that these soldiers left Russia via Archangel, the water about which is open in the summer, and that they sailed around the British Isles, through Gibraltar, and the Mediterranean to Greece.

ON THE SCREEN

"GOLDEN LIES."

In Three Parts at the Globe Theatre Tonight.

The cast: Edward Devlan (Bryant Washburn); Vera Walton (Elizabeth Burbridge); Tom Devlan (Patrick Calhoun).

Thomas Devlan, a good for nothing, becomes engaged to Vera Walton. Edward, his brother, is a postman, and an honest, hard-working chap. Edward secretly loves Vera also, and realizing his brother would never be a worthy husband for her, he tries to give Tom advice, but he refuses to listen. One night Vera gives a birthday party. A fire breaks out and all escape except Vera. Edward rescues her, but not until she has been blinded. Tom's interest in her begins to wane and finally he leaves the country. Vera pines for him and wonders why he does not write.

Finally her mother requests Edward to write letters daily to Vera and make believe they are from Tom. He does so, and Vera immediately begins to improve. Somehow she suspects the ruse an continually asks for Tom. Edward is again called upon to impersonate his brother, and marry her. He does so. For several years they live happily together. Vera, being blind, thinks she has married Tom. Finally Tom returns to her, but she sends him away, telling him that she has known of the deception, but had really grown to love Edward.

FOR MAYOR OF DETROIT.

Detroit, Mich., Aug. 28.—With the exception of contests for municipal offices in Detroit, the state-wide primaries in Michigan tomorrow promise little in the way of unusual excitement. The Progressives as a party have quit the field, while the Democrats have framed a slate made up of only one candidate for each of the principal places on the state, senatorial and congressional tickets. The result is that practically all of the interest in the state primaries is confined to the Republican ranks. Chas. E. Townsend is expected to receive the renomination for United States senator on the Republican ticket, although he is not without opposition. Five Republicans are contesting for the gubernatorial nomination and an equal number aspire to receive the party nomination for lieutenant governor. A majority of the present congressmen are expected to be renominated.

The battle for municipal offices in Detroit is exceedingly spirited. Mayor Oscar B. Marx, Republican, is a candidate for renomination, and is opposed by Divie B. Duffield. William F. Connolly and Charles S. Hampton are rival candidates for the Democratic nomination.

INTERNATIONAL TOURNEY.

Toronto, Ont., Aug. 29.—Amateur and professional shots, including many of the best in Canada and the United States, faced the traps today at the opening of the international trapshooting tournament arranged under the auspices of the Canadian National Exhibition. The tournament will continue through the remainder of the week and every indication points to some spirited contests for the honor of making the highest scores.

A DAILY LESSON IN HISTORY

One Hundred Years Ago Today

1816 — Treaty signed between Algiers and England, by which Christian slavery was abolished, and all slaves, of whatever nation, to be delivered up.

Seventy-five Years Ago Today

1841—The British destroyed 300 cannon captured from the Chinese with the taking of Amoy.

Fifty Years Ago Today

1866 — President Johnson, accompanied by Gen. Grant, Admiral Farragut and members of his cabinet, left Washington for Chicago, to attend the unveiling of the Stephen A. Douglas monument.

Twenty-Five Years Ago Today

1891—First reunion of survivors of the Black Hawk war of 1832 held at Lena, Ill.

CALIFORNIA SENATORIAL CONTEST TOMORROW

San Francisco, Cal., Aug. 28.—After one of the most spirited political campaigns in the history of California, the state-wide primary election will be held tomorrow. At that time the voters will record their preference for nominees for United States senator, representatives in Congress, members of both branches of the legislature, and delegates to the state conventions. The only contest that is exciting state-wide interest is the fight for the Republican nomination for United States senator to succeed John D. Works. The rival candidates are Governor Hiram W. Johnson, former Progressive and candidate for vice president on the Roosevelt ticket four years ago, and Willis Booth, former president of the Los Angeles Chamber of Commerce. As the contestants represent the two rival factions of the Republican party the outcome is awaited with keen interest, since it will be regarded in a measure as an indication of how the wind will blow in the coming presidential election in California. Added interest has been given to the Johnson-Booth contest by the effort to involve Charles E. Hughes, the presidential nominee.

HONOR FOR ROBT. D. WRENN.

New York, Aug. 29.—In accordance with a resolution adopted at the annual meeting last February, the United States National Lawn Tennis Association has arranged to give a dinner tonight to Robert D. Wrenn in recognition of his faithful service as president of the association from 1912 to 1916 and as a token of affection and respect for him. The affair will be held at the Hotel Astor and will be attended by officials and members of the association and many devotees of the sport who are now in New York for the national championships.

MEETING OF FIRE ENGINEERS.

Providence, R. I., Aug 29.—Providence today began the entertainment of the annual convention of the International Association of Fire Engineers, composed of active heads of fire departments in nearly all principal cities of the nited States and Canada. The fire chiefs will spend three days in the consideration of a wide range of subjects pertaining to fire precention and fire fighting. An exhibiton of the latest fire fighting apparatus is one of the features of the gathering.

ACID IN STOMACH SOURS THE FOOD

Says Excess of Hydrolochloric Acid is Cause of Indigestion

A well-known authority states that stomachtrouble and indigstion is nearly always due to acidity—acid stomach—and not, as most folks belive, from a lack of digstive juices. He states that an excess of hydrochloric acid in the stomach retards digestion and starts food fermentation, then our meals sour like garbage in a can, forming acrid fluids and gas which infiate the stomach like a toy ballon. We then get that heavy lumpy feeling in the chest, we eructate sour food, belch gas or have heartburn, flatulence, waterbrash, or nausea.

He tells us to lay aside all digestive aids and instead, get from any pharmacy four ounces of Jad Salts and take a tablespoonful in a glass of water before breakfast while it is effervescing, and furthermore, to continue this for one week. While relief follows the first dose, it is important to neutraliz the acidity, remove the gas-making mass, start the liver, stimulate the kidneys and thus promote a free flow of pure digestive juices.

Jad Salts is inexpensive and is made from the acid of grapes and lemon juice, combined with lithia and sodium phosphate. This harmless salts is used by thousands of people for stomach trouble with excellent results.

CALIFORNIA LAND SALE.

Willits, Cal., Aug. 29.—By authorization of the Secretary of the Interior a public sale was commenced here today of the undisposed lands in the Round Valley Indian Reservation. The lands are located in Mendocino and Trinity counties and have an aggregate area of 44,106.73 acres, which have been appraised at $56,230.79. Purchasers will be required to pay at least one-third down, the balance in two equal annual installments, with interest at 5 per cent on deferred payments. No limit is fixed as to the amount of land any one person may buy, and no showing is to be required as to age, cititizenship, residence, cultivation or improvements. The land is well adapted to vine and fruit culture, as well as the raising of grain and other crops.

THIRD CLASS CITY CONVENTION

Johnstown, Aug. 29. — Officials of cities of the third class throughout the state assembled here today for the opening session of the 1916 convention.

Sessions will be held today, tomorrow and on Thursday. Many subjects of interest to the mayors, city clerks and others in attendance will be discussed. One of the principal speakers will be John Price Jackson, state commissioner of labor and industry.

Social events will include reception at the Chamber of Commerce; trip through the plants of the Cambria Steel Company and a banquet on the roof of the Fort Stanwix Hotel.

DUNDEE AND WELLING TO MEEA

New York, Aug. 29. — New York fight fans expect to see a lively bout at Madison Square Garden tomorrow night, when Johnny Dundee and Joe Welling come together in the first important contest of the new season. Dundee's speed and cleverness have bothered every boxer he has met in the lightweight division and he expects to add Welling to his list of victims.

SUbscribe to the Progress.

Hotel Lenox

NORTH ST., AT DELAWARE AVE.
BUFFALO, N.Y.

A modern, fireproof and distinctive hotel of 250 all outside rooms. Ideally located. Excels in equipment, cuisine and service.

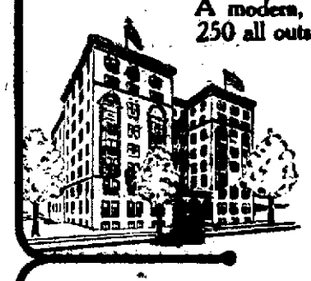

Operated on the European Plan

TARIFF:
Room with privilege of Bath, $1.50 per day
Room with Private Bath, $2.00 per day and upward
Two Rooms with Private Bath, $4.00 per day and upward

"Far from a Big City's Noise, Close to a Big City's Business"

C. A. MINER
Managing Director

WRITE FOR COMPLIMENTARY "GUIDE OF BUFFALO & NIAGARA FALLS"

Two 5 Day Outings to NIAGARA FALLS

$4.50 Round Trip

SATURDAY August, 26th

SATURDAY September, 2

Trains Leave
Clearfield (N.Y.C.) 11:39 A. M.--7:10 P. M.
" Mkt. St. 11:48 A. M.--7:17 P. M.
via
BUFFALO, ROCHESTER & PITTSBURH R. Y.

COUNTESS RETURNING FROM GERMANY

Washington, Aug. 29.—No more will German Ambassador Count von Bernstorff be seen driving gaily about Washington in his high powered roadster—one of the war bachelors of the diplomatic corps. The count expects to be joined in a few days by Countess von Bernstorff, who he has not seen since the European war began and who is today on her way from Berlin aboard the Frederick VIII.

Countess von Bernstorff is expected to reach New York early in September aboard the Scanainevien-American liner. It will be a return for the countess to her native country, for she was born in New York, the daughter of a naturalized American.

Before her marriage the countess was Miss Jeanne Luckemeyer. Her mother was a member of an aristocratic German family, and her rleatives were prominent in the German Imperial Court. Count von Bernstorff married Miss Luckemeyer in 1887. They have a son and a daughter. The son, Count Gunter von Bernstorff, is attached to the Great General Staff.

Don't Crowd Your Ad.

By BREEN.

Some advertisers make the mistake of trying to crowd a page of type into a few inches.

Display your ad. Make it catchy.

If you buy a few inches in a newspaper don't try to make them carry a couple of hundred words. Newspaper readers will not wear strong glasses to read small type.

When you decide to advertise a certain article pick out its best points. Then briefly tell what they are. Emphasize in big type.

Then you'll get results.

SILL SAYS HE FLIRTED WITH GRAVE A YEAR

PITTSBURG MAN FREQUENTLY FAINTED AND HAD TO BE TAKEN TO HOSPITAL

"I'll tell you the truth, if I knew this Tanlac was not going to be held any more, I would try to buy every bottle on that counter over there before I left here today." said W. J. Sill at the drug store in Pittsburg, Pa., where Tanlaac, the celebrated preparation, is being introuduced. Mr. Sill it might be well to mention, lives at 1206 Magnolia Street, North Side, and is connected with the New York Dye Works, at Penn Avenue, in this city.

"Before I began taking it," he continued, "I weigh many pound less than I ever weighed. Today, I got on the scales and tipped them 10 pounds more than I ever have weighd in 12 months or more. That's exactly what two bottles of Tanlac did for me. Just look at me. I'm filling these trousers rapidly.

"About two years ago I commenced having stomach trouble and it kept getting worse until I began having regular attacks of acute indigestion.

When these attacks came on me, and they were usually accompained by nervous spells and dizziness, I would just swell up out of all proportion and become as limp as rag. My breath would get short and my pulse so weak I was afraid my heart would stop beating. I have become uncosious on the street numerous times and have had to be taken to the hospital. I tell you I was flirting with my grave, and would have been in it if it hadn't been for Tanlac.

Tanlac is sold in Clearfield exclusive by Woodward & McPherson, where the preimer preparations can be had.

DULUTH HAS PLAY FESTIVAL.

Duluth, Minn., Aug. 29.—Several thousand school children gave a public exhibition today to show th work that is being done on Duluth's play grounds. The festival was staged by J. R. Batchelder, the municipal recreational director. The program consisted of field races, dances, and play ground contest by the children, with prizes for all the winners.

Party moving away owes us $119 on handsome Upright Grand Piano used 3 months. It is yours for balance. Write The Gibbs Piano Co., 71-73 Main St., Springfield, Mass. (31 years in one location.)

NEWSPAPERARCHIVE®

At the Opera House

"THE HOUSE OF FEATURES"

TONIGHT

PARAMOUNT PICTURES PRESENT

Elsie Janis

in

"TWAS EVER THUS."

in 5 reels.

A romance of the ages

"THE HEARST INTERNATIONA LNEWS."

Current events to date

TOMORROW

TRIANGLE PICTURES PRESENTS

Mary Pickford

in

"RAGS."

in 5 Reels

Her most popular picture

"THE LOWLANDS OF LUZON."

Travel Picture.

First show starts at 7. 2nd at 8:30 and the 3rd at 10 o'clock.

ADMISSION - 10 CENTS

Situation In South America Like That In Europe Before Great War

(Copyright, 1916, by United Press.)

By Charles P. Stewart.

(United Press Staff Correspondent.)

Buenos Aires, Aug. 1.—(By Mail)—South America's republics today are sitting over just such a powder magazine as the one which exploded two years ago in Europe. In many ways the situation recalls the situation existing in Europe just a few years before the outbreak of the present struggle. The recent hint of war between Venezuela and Peru and Colombia and Ecuador brought South America to sharp attention. They might easily do what the Balkan mixup did to Europe.

There is the same feeling that a widespread clash cannot be prevented, the same conflict of interest, the same warnings, same preparations, same groaning under weight of these preparations and the same undercurrent of international ill-feeling.

If an when war comes the two principal belligerents probably will be Argentina and Chile.

Not a country in South America lacks a boundary dispute with some other country. Each is a little Alsace-Lorraine.

Chile and Argentina had a nasty dispute of the kind in 1898. It reached the point of mutual mobilization. England interferred and arbitrated. Argentina got a large area of land in South Patagonia, which Chile claimed should have gone to the latter. This has rankled ever since.

Chile is very poor. If she could take by force of arms, that land, she might get another portion as indemnity. It would give her all of South America, along her present Eastern boundary as far South as the latitude of the Chubuk river, which is about 1,000 miles north of Cape Horn, and thence, to the southward, the whole continent, from the Pacific to the Atlantic.

This would transform Chile into a moderately rich nation, for Southern Patagonia is a fine cattle country and there are stories of rich petroleum deposits there.

This would mean war with Argentina.

Here is where Peru would get into the situation. In 1879, as a result of a war, Chile annexed the two southern Peruvian provinces. Peru has been longing ever since for a chance to get them back.

Bolivia is an inland country with an ambition for a "window" on the Pacific.

The two provinces Chile took from Peru are bounded on the west by the Pacific and on the east by Bolivia. On their coast are the ports of Tacna and Arica. These would constitute a "double window" if Bolivia could get them.

Chile would probably turn them over to the Bolivians to defend them from Peru.

Peru would be too strong for Bolivia, but Ecuador and Colombia would help give Peru a trounching to keep the latter from trying to enforce claims on parts of the Putumayo rubber country, concerning which Sir Roger Casement made a report a few years ago.

Parenthetically, Colombia claims certain territory in northern Peru and surely would think the time favorable for grabbing it.

North of Argentina is Paraguay. The Paraguans have lost territory to Argentina and are wild to recover it. Many South Americans believe Paraguay could count on military support from Brazil.

Our Want Ads Light the Way to Greater Results —Try one to-day

ORIENTAL RUGS

Mr. Shazzar Moorad, the Oriental Rug Merchant, is here for a few days with his complete line of Oriental Rugs. An exclusive showing of beautiful designs at special prices. Mr. Moorad has made several trips to this store previous to now and we have found him to be a very satisfactory Oriental dealer.

LEITZINGER BROS.

Market Street

Seat Sale For "Betty's Campaign" Hospital Benefit, Opens Tomorrow

Miss Ruby H. White of Philipsburg Will Give Several Special Fancy Dances.

The seat sale for "Bettys" Cam paign," the local talent play given for the benefit of our Hospital will open at the Box Office of the Opera House tomorrow at nine o'clock.

"Betty's Campaign" gives promise of two nights of hilarious fun and clever plot—screaming comedy, catchy musical numbers, dancing and specialties—will afford an entertainment of splendid merit. There are many surprises in store for the audience but it is safe to surmise that the biggest will be the performance of Mr. Innes, the director, who will play the role of Betty. He is a clever impersonator and possesses a phenomenal soprano voice. One exchange in speaking of his impersonation as Betty says: "He was great. His Betty was a raving beauty and he sang like a lark."

MR. ROY INNES AS BETTY IN "BETTY'S CAMPAIGN."

As a special feature Miss Ruby White, the gifted dancer of Philipsburg, will give some special fancy dancing, which will be a rare treat to Clearfield people. She has quite a reputation in her art and Clearfield should turn out to show its appreciation of her interest in behalf of the Hospital.

Those who have bought tickets can have them exchanged for reserved seats, or seats can be bought at the Box Office same as for any other performance.

CURWENSVILLE NEWS

John Frost and wife returned to their home in this place yesterday, after a two weeks' sojourn in western cities.

Joseph Baughman and wife, of DuBois attended the Spencer funeral last Sunday. Mrs. Baughman is an aunt of the deceased.

Earl Richards and family who have been spending more than a week at Big Run, are expected to return home about the middle of the week.

We were in error Monday when it was stated that Joe H. Patton was the only son of A. E. Patton. There are two sons, J. H. and A. E. Patton, Jr. This correction is made in justice to the family.

Dick Hascomb, located at Ridgway, was a Saturday and Sunday visitor in this town. He was formerly employed at the Summit tannery for several years, prior to his transfer to the Ridgway plant.

Daniel Motter, at one time a resident of Curwensville now of DuBois, and employed by the B., R. & P. railroad company, was shaking hands with his old time friends in this burg yesterday.

Clyde Spencer, of Chicago, who came here to attend the funeral of his brother, Charlie Spencer, will return to his western home today, being accompanied by a son who has been in this neighborhood for some weeks visiting relatives

O. F. Smith has about completed a neat little garage in which to shelter his Ford machine, on the rear of his lot above Ridge avenue. He is a member of borough council and much interested in any movement that will better the town's sanitary condition.

Ed. H. Draucker and family, of Lock Haven, arrived on Sunday at the home of Mrs. A. K. Anderson for a two day's stay. "Dan" was raised in Curwensville but has lived in Lock Haven for some years. He is a brother of J. L. Draucker and Mrs. Annie Cole.

Josh W. Sykes, a former superintendent of Summit tannery here and also of the Irvona tannery now located in the eastern part of the state in a similar position, was a town visitor several days this week. His many friends here were more than pleased to greet him in such a manner again.

A very pretty home wedding took place yesterday afternoon about five o'clock at the home of Mrs. Mina Goon who resides in one of the Dye flats at the west end of Main street, the contracting parties being her daughter, Miss Gertrude Goon and Mr. Joseph Hughes. Rev. M. L. Lantz reading the ceremony. [illegible] lives of these young people [illegible] in attendance, who heartily wished the newly weds bon voyage through life. A bounteous wedding supper had been prepared to which all did ample justice. The bride has many warm friends in this place, while the groom, whose home is at Patton, and has been in Curwensville for some time, has also made many lasting friends. The happy couple left on the B. R. & P. evening train for their wedding tour, after which they will return to this place and probably make it their future home.

Mr. Davidson informs us that not only was money taken when thieves entered his store one night last week, but also a bunch of unsigned Bickford Store Company certificates. Just what the pilfering chaps wanted with them is a mystery, as they are not negotiable, and not worth anything to any one.

Charles Smith and wife, Norman Shaffer and wife, Misses Martha and Mabel Rafferty, Messrs. Harry Ammerman, Boyde Robison, Ralph Norris, Harry Shaffer and Raymond Smith motored to Altoona Sunday and spent the day with the family of William Swoope. The scope of country traversed carried the party over 300 miles.

A sneak thief of thieves entered two homes over on South Side Sunday evening. At the home of Herbert Kramer, entrance was made through a window and a sum of money secured, besides a razor, pocket knife and some other trinkets. At Boyd Crissman's they were not so successfull as they were frightened away before being able to obtain any loot.

Curwensville property owners and renters took hold with a vim yesterday and removed a large amount of debris and decayed matter that had collected around their homes. The good work will continue without abatement until Curwensville will become one of the cleanliest towns in the western part of the state. With clean streets and alleys and byways, together with almost pure water, the people need not have much fear of infanaile paralysis gaining a foot hold within the community. The individual is performing his part nobly, now let the borough authorities and Board of Health show no lack of interest by not doing theirs. The time is ripe for a general housecleaning, so that when the cold weather reaches this zone, there will not be anything left of the summer and fall gatherings to be removed.

Mrs. W. D. Cox died at her home this morning on Daisy street. Services will be held Wednesday evening at 8:00 o'clock at her home. Rev. Hummel will have charge of the services. The funeral party will leave on the 2:20 P. R. R. train for Moshannon where interment will be made.

Subscribe for the Progress.

POLITICAL JOTTINGS

At that, however, from beginning to end this has been more of a "you kick me and I'll kiss you" administration.

Vance McCormick says the Progressives are stampeding to Wilson, and it's a ten to one bet he wishes he could believe it.

The Democrats are finding out that pork comes home to root out their standing.

The men and women who prefer a man who does things to a man who writes notes about them will vote for Hughes. Government by correspondence takes too long to get anywhere, but government by deeds is always on the job.

Those who are concerned to know what Mr. Hughes would have done had he been in Mr. Wilson's place may rest assured he would not have done as Mr. Wilson has. And that is answer enough.

Mr. Hughes is not only going direct to the public, but the public is going direct to him. A genuine American fifty-fifty!

President Wilson's alarm clock is ringing at 5 o'clock these mornings. He can reach out of bed and turn it off the morning of March 5.

Postmaster General Burleson is too foxy a politician to adopt for his department the McAdoo rule forbidding Treasury department employees participating in politics. Mr. Burleson realizes that postmasters are entitled to some exercise for the money.

There are no strings or mental reservations to the public pledges of administrative reform given by Charles E. Hughes. His record as governor of New York guarantees the fulfillment of every promise.

Democrats are now convinced that Charles Evans Hughes is a warm proposition.

It is gratifying, indeed, to find that Mr. Wilson still stands on the suffrage question where he stood at the beginning of his administration. He has changed on about everything else.—Philadelphia Evening Ledger.

It strikes one that instead of wildly hustling for the State of Maine, Vance McCormick might do better work by taking his wrecking crew to the West to repair the Democratic bridges that are being dynamited by Justice Hughes.

According to the week's latest work of fiction, the Democratic Campaign Book, the wage-earners of the country received during the Wilson Administration $3,000,000,000 more than they received under Taft. And all it cost them to keep something in the dinner pail was $6,000,000,000 more.

At the annual meeting of postmasters in Washington recently, the first assistant postmaster-general lauded the postal savings system. That must have been a bitter pill for Postmaster-General Burleson, who sat on the same platform with his assistant. When the postal savings bill was passed, Mr. Burleson, then a Congressman from Texas, voted against it. Every vote cast against it was cast by a Democrat. Not one Democratic Congressman voted for it. Yet President Wilson says the Republican party has not had a new idea in thirty years. Whose idea was it?

It was the instinct of a lawyer for Hughes to support his damning charges against Wilson, by calling Wilson's own secretary of state as a witness to prove them.

Mr. Hughes says there should be firm dealing in Mexican affairs. Maybe so; but we have had enough of the firm of Wilson, Carranza & Co.

The impression is growing at the White House that Mr. Hughes is deliberately unfriendly. Look out for notes.

If those Democratic notifiers put off their notifying much longer they may find Mr. Wilson in no mood to accept.

Rt. Hon. Andrew Fisher, former prime minister of Australia and now high commissioner for the Commonwealth of London, born in Scotland, 54 years ago today.

Mrs. F. P. Hopkins of Ogden avenue, announces the engagement of her niece, Miss Madeline M. Royer of Frenchville to Mr. George Deitz of Hickory, N. C. Their wedding will take place sometime in September. They will make their home in Asheville, N. C.

H. B. Powell's Sunday School Class No. 15, of Trinity M. E. Church will hold regular sessions next Sabbath. It has been found that the edict of Dr. Dixon does not interfere with Adult class meetings A294t

Anyone willing to fill glasses or jars with Jelly or Fruit, for the Hospital, can procure empty glasses from the following persons

Mrs. Ezra Brown, Mrs. H. B. Powell, Mrs. George R. Bigler, Mrs. A. H. Woodward, Mrs. S. J. Waterworth, Mrs. Harry Fogal, Mrs. R. C. Wright, Mrs. A. O. Smith. A-71-6t

Advertise in The Progress.

Gossip for Tonight's Tea Table

Mr. and Mrs. Amos Kennard and and Miss Kennard, arrived last evening in their car from Roanoke, V. A. to visit relatives and friends here.

Mr. and Mrs. John S. Wrigley of Clover Hill have issued invitations the wedding of their daughter Cora to Lloyd McDonald of Snoe Shoe, at ten o'clock Tuesday morning, September the fifth, at the Seven Maples.

Mr. and Mrs. G. W. Hoyt and four children, who have been visiting Mrs. Hoyt's parents, Mr. and Mrs. W. E. Davis, have returned to their home in Chicopee Falls, Mass.

Mr and Mrs. James Knarr and son Malcolm of Luthersburg, motored to this place Sunday and spent the day with W. E. Davis and family on Guelich Ave.

Albert Ney of Monessen is visiting at the home of Aaron Thatcher on Cherry Street.

Born to Mr. and Mrs. Walter Wythe at the home of her mother, Mrs. A. L. Peters in Philipsburg yesterday morning a daughter.

Mr. and Mrss. Harry Zimmerman entertained a party of ten for supper at beautiful Weilder Camp, on Sunday evening. The guests included:—Mr. and Mrs. Doyle Hooven, Mr. and Mrs. Silas Mann, Misses Amelia and Leah Pike, Guy Fenton and Frank Shipley.

Mrs. Walter Peck of Westport, Conn is visiting her school friends Mrs. Don Gingery and Miss Sarah Leavey at their home on Second street.

Miss Gertrude Wilkins of Roosevelt, L. D. is visiting at the home of Mr. and Mrs. George Johnson on Second Street.

Misses Mary Waterworth and Ruth Dempsey, Henry Kratzer and Frederick Wright, motored to Curwensville last evening and visited friends.

Miss Ethel Barber of Glen Campbell is visiting Mrs. Mark Lansberry.

Miss Olive King of Curwensville, was shopping in Clearfield yesterday.

Cortez Bell is spending a few days in Philadelphia, having his eyes treated.

W. E. Wallace and Fred J. Weaver returned yesterday from a trip to Philadelphia.

Richard Garver is spending the week with his parents in Punxsutawney.

Robert Wilson of Tyrone attended to business in Clearfield yesterday.

Mrs. Frank Burner and daughter Margaretta have returned from a visit with relatives in Pottsvville.

Messers Shull Smith, Heins Kline, Lyon and Rhinesmith of Bellefonte, motored to Clearfield and spent Sunday.

Miss Josphine Lehive and Miss Nan Reafer of Houtzdale are visiting Mr. and Mrs. Thomas Beahan on Ogden Ave.

Mrs. Fred Cardon and daughter May have returned from a months sojourn at Clifton Springs, where they had gone for the benefit of Mrs. Cardons heolth. We are plased to state that Mrs. Cardon is improved.

Herman Moyer of Clearfield and Ed. Eckley and wife motored to Bellefonte last Sunday and brought Miss Elizabeth and Miss Mildred Eckley home. They had a nice trip.

Mr. Moyer of Clearfield and Mrs. Louisa Lourish, Ed. Eckley and wife, motored from Philipsburg yesterday.

Miss Ada Smith has returned to her home in Glen Richey after a visit with Miss Margaret Cox.

Mr. and Mrs. Bernard McGovern have returne dto their home in Akron, O., after a visit with Mr. McGovern's parents.

Miss Mary Schrote of Susquehanna Bridge was shopping in town today.

James Cryder left this morning for Altoona after spending the week end in Clearfield.

Miss Mary Morrison has returned from a trip to Philadelphia and Atlantic City.

Charlie Blythe attended to business in Snow Shoe yesterday.

Miss Anna Irvin and guest, Mrs Earl Shaw of Pittsburgh, were shopping in town today.

Miss Margaret Houck left today for her home in Hastings after a visit with friends in Clearfield.

Lynn Lewis returned to his home in Punxsutawney today after a visit with friends.

Henry Kratzer left this evening for his home in Chestertown, Md., after a visit among Clearfield friends.

Miss Mary Kelly of Curwensville, and guest, Miss Mary Ball of New York city, are visiting Mrs. James Redding at the Leonard hotel.

Sister Doloretta of Erie is visiting her aunt, Mrs. Sam Berge on Second street.

Miss Helen Smith left yesterday for a week's visit with her sister Mrs. Irvin Potter in Altoona.

Mrs. William Sprymer was shopping in town today.

Miss Lorraine Johnson and brother Ray of Grampian spent tre day in town.

Where the air is clean and cool.

GLOBE THEATRE TONIGHT

SPECIAL ESSANAY FEATURE "GOLDEN LIES."

In three acts presenting Byrone Washburn and Elisabeth Burbridge. See story.

STINGAREE—10th EPISODE.

"THE VILLAIN WORSHIPER."

SELIG FEATURE COMEDY "NO SIR-EE BOB!"

BIOGRAPH FEATURE "AN ADVENTURE IN THE AUTUMN WOODS."

Directer by D. W. Griffith.

Music by the Famous Wurlitzer Motion Picture Pipe Orchestra.

Admission Adults 10c Children 5c.

It's Preserving Time...

Don't take chances with that old kettle. You might spoil the whole batch. Get one of these Vollrath-enameled kettles. They are triple coated with white body and blue trimmings. Enamel ware is positively sanitary. Kettles of all sizes, preserving spoons, pint and quart measures, fruit jar fillers, funnels, strainers are here—all enameled the Vollrath way.

W. F. POWELL

South Second St., Clearfield, Pa.

Fruit Hill Picnic

Fruit Hill

Come and have a good time with us

The Fruit Hill Picnic will be held at the usual place.

August 31, 1916

NOTICE.

By order of the State Department of Health of the Commonwealth of Pennsylvania, schools of Clearfield County will be closed until September 18th, with possible readjustment thereafter with reference to geographical position, age and attendance of resident pupils.

C. A. WEISGERBER,
County Superintendent.

NOTICE.

My wife having left her bed and board without legitimate reasons, I will not be responsible for any debts contracted by her.

3t pd Alonzo Zigler, Hyde, Pa.

Her Favorite Ice Cream

JUST drop in some evening and buy her a dish of our Delicious ICE CREAM—then watch how she enjoys it—how pleased she will be—you'll enjoy it, too

It's a different sort of ICE CREAM—that's why she likes it.

You can readily taste that it has been made from the finest of fresh fruit flavors, and richest cream

It has that different pleasing taste that will bring you back often

KEYSTONE ICE CREAM CO.

Phone Your Order

NewspaperARCHIVE® NewspaperARCHIVE®